Full Leased Wire Report of The International News Service

LAST NIGHT'S CIRCULATION
7,809
Three Months' Average 7,832
Member A. B. C.

THE CHRONICLE-TELEGRAM

OL. 2. NO. 990 ELYRIA, OHIO, TUESDAY, NOVEMBER 21, 1922. Weather: Fair and continued cold tonight and Wednesday PRICE 2 CENTS

HARDING URGES SHIP BILL PASSAGE

Council Divided As Electric Rate Gets 1st Reading

Councilman Rawson, of the lectric light committee read a eport to the city council last vening which was signed by ll members of the committee ecommending the adoption of he Lorain plan, which provides for a 4 95 rate per kilowat hour for electric light service for domestic use. The new ate also included the $1 service charge.

3 to 4 Vote

Ie stated that the committee held two meetings at one of ich Manager J B Johnson was sent and that the question had n thoroughly considered Counnan Friday, of the committee also made an investigation of own, and had compared the and new rates in some twenty- or thirty cases The committee said were satisfied that the Lorrate would be of benefit to a er percentage of the people n any other rate proposed, and moved that the report of the mittee be adopted.

n calling the roll Councilman son, Howells and Muller voted inst it and Mrs Friday, Mrs lgn, Rawson and Sudro voted it and it was declared adopted

Five Year Period

Mr Rawson then stated that y had also agreed that the new would be for a period of five ead of ten years, and this was nimously agreed to

'he ordinance was then read, declared to have had it's first ding It will have to have two re readings before it's adoption s likely that the measure will eive opposition from those who ed against the adoption of the ort when the final vote is tak-

SIX AUTO DRIVERS SENTENCED ATTEND RITES OF VICTIM

CLEVELAND Nov. 21 —Six auto drivers, convicted of violation of the speed laws, were today sentenced by Judge Sawicl in traffic court to attend the funeral of Catherine Gilmore, 7-year-old victim of an accident Saturday night The six men, under guard of two policemen, attended the services at St Philip Neri church

ASKS PASTOR'S WIDOW TO TESTIFY

Cattle Trader to Repudiate Story of Mrs. Gibson In Church Murder

SOMERVILLE, N J, Nov 21 — A demand "In the name of justice" that Mrs. Edward Wheeler Hall, widow of the slain rector of St John's Episcopal church, who with his choir singer, Mrs Eleanor R Mils, were murdered on September 14, be given an opportunity to testify before the Somerset grand jury was made today in the form of a petition signed by a long list of friends and relatives of the woman.

The new witness, George Sippel, a cattle trader of Middlebush, N J, who came to light late yesterday afternoon by a letter written by his wife to a New Brunswick newspaper, frankly admitted today that he had evidence which

(Continued on Page 2)

SCIENTIFIC DEATH FOR LEGLESS, ARMLESS BABE REPUDIATED BY MOTHER

CHICAGO, Nov. 21.—Baby Le Brasca, born without arms or legs will not be scientifically killed.

Mother love decrees that she shall live.

"This is my cross to bear," the baby's 19-year-old mother, Mrs. James C. Le Brasca said today when told for the first time that her baby was physically deficient.

Scientists, surgeons and sociologists had been discussing in the public press in matter of fact, analytical phrases the question: Would not the baby be better off dead? Would it not be more humane to scientifically dispose of the child? Had not Dr. Harry J Haiseiden refused seven years ago to perform an operation in the famous baby Bollinger case that would have saved that baby's life because he knew the baby would become a hopeless imbecile?

But—

Baby Le Brasca's case is going to be different. The theories of science have fallen like grain before the scythe through the dictum of mother love. Mrs Le Brasca will bear her cross.

"May be" the frail little mother said to Dr. S. T Bolstead, the attending physician, "may be God will be good to her."

And the father, James C. Le Brasca, a medical student, who had at first expressed the hope, according to Dr. Bolstead, that 'providence would be kind and take the baby," echoed, with tears in his eyes, the mother's fervent prayer.

"I want my baby to live," he said. "I do want her to live."

FIRED SECTION HAND KILLS THREE

Shoots From Ambush, Wounded Two, After Strangling Wife and Child

RICHMOND, Ind. Nov 21 — Crazed by his discharge from the employe of the railroad. Donato Fierro, an Italian, opened fire from ambush on a gang of section men riding on a handcar to work today, killing one and seriously injuring two. Officials searching for Fierro went to his home where they found the bodies of Fierro s wife and child with the appearance of having been strangled

The dead: William Henderson, extra gang foreman.

Rosaria Fierro, 30

Antonetta Fierro, 9.

MEETS OPPOSITION WITH SHEER LOGIC: PATRIOTIC APPEAL

WASHINGTON, Nov. 21.—Frankly recognizing at the outset the formidable opposition to the administration's ship program, President Harding went in person before a joint session of congress this afternoon and sought, by the sheer force of business logic appeal, to impress upon the nation's law-makers the urgent need for enacting the Harding-Lasker ship subsidy bill without further delay.

The president indulged in very little rhetorical flag waving, although he did say it was the patriotic duty of congress to provide a strong American merchant marine and he observed also that foreign nations are "in complete accord with the opposition here to the pending bill.

But for the most part President Harding laid before congress a cold dollars-and-cents argument.

He told congress that the American fleet of ships is now costing the tax-payers of the country $50,000,000 a year, and the ships are rotting at their wharves, so that ultimately the great fleet built at such enormous cost during the war will represent a total loss.

To Cut Expenditures

The subsidy provisions of the new bill, he declared, will reduce this annual expenditure by half, in other words save 25,000,000, and instead of the ships rotting at anchor, they will be carrying American commerce to the four parts of the earth, ultimately become altogether self supporting, and finally provide the nation with a strong, capable merchant marine — the dream of years.

"I am not asking your authorization of a new and added draft on the public treasury," the president said, "I am appealing for a program to diminish the burden we are already bearing.

When your executive government knows of public expenditures aggregating $50,000,000 annually, which it believes could be reduced by half through a change of policy, your government would be unworthy of public trust if such a change were not commended, nay, if it were not insistently urged."

Report in Bill

Just before Harding reached the capitol to begin his address the house merchant marine committee favorably reported the ship subsidy bill to the house, thereby clearing

(Continued on Page 2)

U. S. AMBASSADOR TO ITALY ADDRESSES NEAR EAST MEET

Explains American Attitude on Peace Issues—Confer With European Diplomats

LAUSANNE, Nov 21 —Richard Washburn Child, Amrican ambassador to Italy and one of the three American observers at the Near East peace conference, addressed the peace delegates in secret session today explaining the general attitude of the United States on Near East issues

Although the Americans will exercise considerable moral influence, they will not have a place on any of the committees, nor will they vote upon clauses of the treaty nor sign the pact when it is drawn.

Before the secret session opened Ambassador Child and Joseph C. Grew, American minister to Switzerland and another member of the American delegation of observers, conferred with Lord Curzon of England and Premier Poincare, of France, giving details of America's Near East viewpoint.

Two sessions were held today, both behind closed doors

At both sessions, Ismet Pasha, head of the Turkish delegation, urged that it was necessary for the Russian soviet government to articipate because of Russia's interest in the future of the Turkish straits

BUS ORDINANCE IN EFFECT HERE

In accordance with the new bus ordinance, no more busses are allowed to park on Court street, the change being made yesterday. Worthington's taxi parks on the corner of Second and Court streets. The Cleveland busses are parked at the corner of Second street and Middle avenue on the east side. The Eastern Heights bus and East avenue bus park on Second street near the Baptist church, and the Grafton, Oberlin and Lorain busses on Cheapside, corner of Second and Middle avenue, opposite the court house.

XTENDS TAX PAYING TIME TO JAN. 20TH

'he county commissioners today ounced that the fall term for ing taxes would be extended un- January 20. This is in accord- e with the custom of former rs and will be acceptable to the eral public.

FIRST WOMAN U. S. SENATOR SWORN INTO OFFICE TODAY

W. H. Felton and newspaper man on steps of U. S. capitol.

WASHINGTON, Nov. 21.—The star of woman suffrage reached its greatest ascendancy in American history today when Mrs. W H Felton, the "grand old woman of Georgia," was formally seated as a full fledged senator of the United States

She is the first woman senator ever to take the oath of office on the floor of the senate

Mrs. Felton won her senatorship when chivalry won over legality. A single objection from any of the 95 male senators would have prevented her taking the seat. None dissented

Senators Pepper and Reed of Pennsylvania and Senator Thomas Bavard of Delaware were also sworn in and formally seated shortly after one o clock this afternoon.

FACES THIRD LIQUOR TOTER CHARGE HERE

Sheriff Backus and his deputies caught John Clark, Russia township, making raisin jack at his home last night, and he was arrested charged with its manufacture. This makes the third arrest for Clark, twice by Sheriff Backus and once by the authorities of Huron county He has paid $500 to this county and $1,000 to Huron county. He was arraigned before Justice George this morning, released on bail, and will be tried on Thursday.

CLEVELAND ROAD WILL BE OPENED IN WINTER

Cleveland road will be open this winter it was stated at the county commissioner's office this morning. As soon as work is stopped on account of cold weather the road will be left in such shape that it can be used until spring, when work on the improvement will be resumed.

CROMWELL STEEL CO. TO BE SOLD AT SALE

LORAIN, Nov. 21.—Considerable interest is manifested here in the sale of the Cromwell Steel Co, which will take place in Elyria at the court house tomorrow morning. The sale will be in charge of C J Orr, master in bankruptcy. Whether there will be any bids for the property or not is not known.

SOLDIER, SWEETHEART DIE BY SAME BULLET

CORK, Nov 21 —A free state soldier and a girl, Madge Daly, were both killed by the same bullet while walking in Mulgrave road today Some one fired upon the soldier from ambush The bullet passed through his body into that of the girl.

FORMER ELYRIA GROCER DIES AT MIAMI, FLA.

R. F. Hoyle, eighty-seven years of age, died suddenly on November 14th, at his home in Miami, Florida, where he has resided for the past fourteen years. He is survived by his wife. Mr. and Mrs Hoyle resided in this city for a number of years, at which time he conducted a grocery on Broad street.

TRIPLETS AND TWINS BORN TO SAME WOMAN IN WEEK AT BELFAST

LONDON, Nov. 20.—A remarkable story of five children—one set of triplets and one of twins, being born to the same mother in the same week was telegraphed here today by the Belfast correspondent of the Central News. All the children died, but the mother is recovering.

H. M. EBERT REPLACES H. S. CALVERT Y. M. B. C. SPEAKER

The Young Men's Business Club will hear H. M. Ebert speak on "The Passion Play," which he witnessed while in Europe last summer. Harry S. Calvert was to talk to the club, but was suddenly called to New York, and his place will be taken by Mr. Ebert.

OUISIANA WILL COMBAT KLAN WITHOUT U. S. AID

vernor Declares State Authorities Are Able to Cope With Situation—After Conference With Harding, Daugherty

Copyright 1922 by International News Service.)

WASHINGTON Nov 21 —Governor John M Parker of Louisiana, ay proclaimed "war to the fin- " on the Ku Klux Klan in his te. Denied aid from the federal ernment, Parker said he will rein to Baton Rouge tonight, don fighting clothes, and use all the ources, financial and legal, with his power as chief executive, to it the klan from its strongly inenched position of dominance in uisiana's political affairs

"A man is a damnable coward attach himself to such an organion and remain with it as one of active forces," Governor Parker d today. "It is now my solemn y to whip them. Louisiana will m see a fight to the finish The t people of the state are behind and I know I will win. Masked n who go about taking the law o their own hands, defying all constituted authority, must go, if it takes all the power that the commonwealth of Louisiana vests in its governor to attain that end

"If we permit such organizations as the Ku Klux Klan to continue their reign of terror, we might as well admit that our civilization is tottering. It behooves good Americans not alone in Louisiana, but in all states where this organization has become a curse, to fight it with all their might. They must do so if they are to see orderly government preserved If we permit it to reign, our constitutional authority will become a myth and law will be in the hands of a mob of cowards, out to vent their dastardly designs because of some fancied private grievance

"The shocking instances of the work of the Ku Klux Klan in my

(Continued on Page 2)

PERRY ALLOWAY DEFENDANT IN DIVORCE SUIT

Divorce proceedings were filed in court today by Alice M Alloway, of this city, against Perry Alloway. The couple were married in Lorain, in 1913, and have one daughter. She charges that the defendant has assaulted her, struck and otherwise maltreated her, is guilty of habitual drunkenness for the past three years, and has failed to properly clothe herself and daughter.

She also asks the court to grant her an injunction preventing his visiting her rooms or from interfering with her in any way. Also that she may have a divroce, custody of the child and property alimony for its support

TO LAY WATER MAINS ON CONCORD STREET

The city council last evening acted favorably on the request of residents of Concord street who want a water main laid It will be laid along the street from East Broad to Clark street.

CLEMENCEAU PRAISES U. S. WOMEN'S BEAUTY

NEW YORK, Nov 21 —American women of today are better looking than their sisters of half century ago, Georges Clemenceau, former French premier said today. He summed it up as follows

"When I was here over 50 years ago, I thought the women pretty Today they are beautiful They have changed both as to personal appearance and dress.

ANOTHER OHIO PASTOR HAS ENDED HIS LIFE

DAYTON, Nov. 21 —Rev Otto A Heinzleman, 42 Lutheran pastor living three miles from Greenville, committed suicide by hanging Monday Sunday he preached a powerful sermon and resigned from his charge His body was still warm when discovered hanging to a tree in the rear of his home He had recently taken treatment for a serious nervous disorder.

DAUGHERTY IMPEACHMENT CHARGES TO BE RENEWED

Motion to Be Made At Committee Meeting Thursday—Attorney General to Defend Himself

WASHINGTON, Nov. 21.—Impeachment charges brought against Attorney General Harry M Daugherty last session will be revived before the house judiciary committee on Thursday when a motion will be made to arrange for a preliminary investigation.

Chairman Volstead, republican of Minnesota announced today the full committee will consider the charges brought by Representative Keller, republican of Minnesota and Representative Woodruff, republican of Michigan, to determine whether there is sufficient ground for proceeding to a detailed investigation

It is expected the judiciary committee will start on its preliminary probe next Tuesday Attorney General Daugherty probably will face his accusers and present his defense in person.

Keller's charges against Daugherty are based on "abuse of power" in illegally obtaining the Chicago injunction against the railroad shopmen. Woodruff accuses the attorney general of failing to bring to trial individuals who are alleged to have defrauded the government of thousands of dollars by graft and fraud during the war.

Kellar has the backing of Samuel Gompers and the American federation of labor in pressing his charges. Woodruff has the support of Representative Royal Johnson, republican of South Dakota, some discharged employees of the department of justice and war department, who investigated war fraud and graft cases. Both will have the support of the democrats

(Continued on Page 2)

Text of Harding's Address on Ship Subsidy Bill

WASHINGTON, Nov. 21. — esident Harding in his message congress today on the ship subspoke as follows:

'Members of the congress:

'Late last February I reported you relative to the American rchant marine, and recommendlegislation which the executive nch of the government deemed ential to promote our merchant rine and with it our national fare. Other problems were ssing and other questions pend- , and for one reason or another, ich needed not be recited, the gested legislation has not prosed beyond a favorable recomndation by the house committee. e committee has given the quesn a full and painstaking inquiry and study, and I hope that its favorable report speedily will be given the force of law

"It will be helpful in clearing the atmosphere if we start with the frank recognition of divided opinion and determined opposition. It is no new experience Like proposals have divided the congress on various previous occasions. Perhaps a more resolute hostility never was manifest before, and I am very sure the need for decisive action—decisive, favorable action—never was so urgent before

We are now dealing with a policy founded on theory, we have a problem which is one of grim actuality. We are facing insistent conditions, out of which will come either additional and staggering government losses and national impotence on the seas, or else the unfurling of the flag of a great American merchant marine commensurate with our commercial importance, to serve as carrier of our cargoes in peace and meet the necessities of our defense in war. There is no thought here and now to magnify the relation of a merchant marine to our national defense. It is enough to recall that we entered the world war almost wholly dependent on our allies for transportation by sea. We expended approximately three billions, feverishly, extravagant, wastefully, and impractically. Out of our eagerness to make up for the omissions of peace and to meet the war emergency, we builded and otherwise acquired the vast merchant fleet which the government owns today.

Deal With Possessions.

In the simplest way I can say it, our immediate problem is not to build and support a merchant shipping, which I hold to be one of the highest and most worthy aspirations of any great people; our problem is to deal with what we now possess. Our problem is to relieve the public treasury of the drain it is already meeting. Let us omit particulars about the frenzied wartime building. Possibly we did full as well as could have been done in the circumstances. Let us pass for the moment the vital relationship between a merchant marine and a commercially aspiring nation. Let us suppose for a moment the absurdity that with one $3,000,000,000 experience, and with the incalculable costs in lives and treasure which may be chargeable to our inability promptly to apply our potency—which God forefend happening again—let us momentarily ignore all of these and turn to note the mere business problem, the practical question of dollars and cents with which we are confronted

The war construction and the later complextion of war contracts, where completion was believed to be the greater economy to the public treasury, left us approximately 13,200,000 gross tonnage in ships. The figures are near 12,500,000 tons now, owing to the scrapping of the wooden fleet. More than half this tonnage is government owned, and approximately 2,250,000 tons are under government operation in one form or another. The net loss to the United States treasury—sums actually taken there from in this government operation averaged approximately $16,000,000 per month during the year prior to the assumption of responsibility by the present administration. The constant warfare on this loss of public funds, and the draft to service of capable business management experienced operating directors, have resulted in applied efficiency and enforced economies. It is very gratifying to report the diminution of the losses to $4,000,000 per month, or a total of $50,000,000 a year—but it is intolerable that the government should continue a policy from which so enoromus a treasury loss is the inevitable outcome. This loss moreover, amends operation of less than a third of the government owned fleet.

It is not therefore, a question of adding new treasury burdens to maintain our shipping; we are paying these burdens now. It is not a question of contracting an outlay to support our merchant shipping, because we are paying already. I am not asking your authorization of a new and added draft on the public treasury, I am appealing for a program to diminish the burden we are already bearing.

When your executive government knows of public expenses aggregating fifty millions annually, which it believes could be reduced by half through a change of policy, your government would be unworthy of public trust if such a change were not commended, nay, if it were not insistently urged.

Losses Not Constructive.

And pity of it is that our present expenditure in losses is not constructive. It looks to no future attainments. It is utterly ineffective in the establishment of a dependable merchant marine, whether as the encouragement of private ownership and the application of individual initiative would for a permanent creation.

(Continued on Page 2)

THE CHRONICLE-TELEGRAM

Offices, 331 Second Street, Elyria, Ohio.
Published by The Lorain County Printing and Publishing Company.

J. F. BURKE, Editor.
A. C. HUDNUTT, Manager.

Published every evening, except Sunday. Entered as second-class matter at Elyria Postoffice, Act of 1879.

Daily—Two cents per copy. By carrier in City 12 cents per week, $6.00 per year in advance. By mail Daily outside of Elyria, within Lorain and adjoining counties, $3.00 per year; within the State of Ohio, $4.00; elsewhere $5.00.

Members of The International News Service, Audit Bureau of Circulation; Bureau of Advertising of the American Newspaper Publishers Association.

New York Offices, A. E. Clayden, Representative, 347 Fifth Ave.; Chicago Office, John W. Hunter, Representative, 419 Marquette Blog.

PHONES

Circulation.....2316 Advertising.....2317
News.....2318 Society.....2319

TUESDAY, NOVEMBER 21, 1922.

THEY WILL REAP THE WHIRLWIND

Governor John M. Parker, of Louisiana, is conferring with President Harding upon how to cope with the activities of the Ku Klux Klan in Louisiana. This is quite a contrast to the condition at the time when the Ku Klux Klan were at the hey-day of their power, during reconstruction days following the Civil War. At that time no governor who was a son of the South would have gone to a Republican President to get advice or aid against the machinations of this secret order. But it is different now.

We are not terribly alarmed over the Ku Klux menace because we are certain that when any institution, whether it be a secret order, a great corporation, or a labor organization, arrays itself against the regularly constituted officials and the law, its days are numbered. It has been already laid in the balance and found wanting.

There is no other way of accomplishing law enforcement in any community than through the constitutional and legal methods. Any other way produces the very disease which it is proposed to cure. It aggravates any conditions, however serious that condition may be. To tolerate any group of men in this country, regardless of the nature of their organization, who place themselves above the law, the officers and the courts, is simply to open the gates wide to the enemies of our institutions and invite anarchy, disaster and destruction.

It is the same spirit that pervaded the mob in the French Revolution without the animus which stirred that mob, and without hope of a worthy objective. If our government is a failure in any state, or section of the state, we know of no remedy but that of education and religion.

The best that can be done is giving to the people the power of making their own laws, and selecting their own administrators of those laws. This is dependent absolutely upon the will of the majority. There is no hypothesis and there is no line of logical reasoning that can carry us to any other conclusion than that, in the last analysis, we shall have nothing better than that which the majority favor, anywhere or at any time when the end is sought by any other method than the regular constitutionally provided means. Any thing else is the substitution of force for law, of ignorance and prejudice for reason and of despair for faith. They are sowing the wind, they will reap the whirlwind.

THE LAME DUCK SEASON

The season is on for those who were defeated at the last election to get a new government job. Unable to get the job from the people, they are looking to the president or to the new governor to hand them a fat job that their livelihood may not be threatened. In political parlance, these defeated candidates are called lame ducks.

Senator Pomerene is being pushed by his friends for the vacancy on the United States Supreme bench to succeed Justice Day. Benson W. Hough, defeated by Judge Florence Allen for re-election to the Supreme Court of the state, is being suggested for a life job on the United States Circuit Court Bench, in case Judge Donahue is elevated to the Supreme Bench by President Harding. They are only suggestions, to be sure; but they are made to catch the ear of the executives.

In looking over the commissions at Washington one notes that many of them are loaded with lame ducks,—men who ran in a political race, and ran behind. It seems to be one of the qualifications for appointment to have been beaten in an election.

Unfortunately the last election developed more lame ducks than the market can absorb. The national administration is nearly two years of age, and the best jobs have already been taken. The election of 1920 was so favorable to the Republican party, that most of the candidates were elected, and there was a scant supply of lame ducks for the political market. This made it possible for the president to choose men for the appointment offices who had other qualifications, and better ones too, than that "they also ran."

So where are the jobs coming from now to meet the large supply of lame ducks that have been thrown upon the market? There is Poindexter of Washington. He has been in the Senate for many years, out of a job, "all dressed up," and no place to go. There is Kellogg, of Minnesota. There is Townsend, of Michigan, who has a few dollars saved up, and may not have to stand with his hat in his hand. Frelinghuysen, of New Jersey, perhaps the same. But the needy ones must be cared for, and probably will be cared for. That is the way of democracy.

THE LAST ACT

600 Years After Suleiman the Magnificent

Scene 36—Fadeout of the Sultanate and the House of Othman

YESTERDAYS IN OHIO

1780—A block-house was completed on the site of the present city of Cincinnati.

1816—Wheat was quoted at Chillicothe at $1.50 a bushel.

1817—A plan was announced for the establishment of a United States bank in Cincinnati.

1892—The trial of Rev. Henry P. Smith of the Lane Theological Seminary on charges of heresy, was begun before the Presbytery at Cincinnati.

1893—The Supreme Court of the United States decided the Great Lakes to be "high seas."

Marshal Foch paid a farewell visit at the White House.

Several were killed in the rioting in Belfast.

TODAY'S BIRTHDAYS

Cardinal Mercier, the heroic Belgian prelate, born on the site of the battle of Waterloo, 71 years ago today.

Dr. Hugh M. Smith, for 36 years U. S. Commissioner of Fisheries, born in Washington, 57 years ago today.

Sir Arthur T. Quiller-Couch, popular English novelist, born in Cornwall, 59 years ago today.

Frank L. Kramer, who held the American professional bicycle championship for 18 years, born at Evansville, Ind., 46 years ago today.

Clark Griffith, president of the Washington American League baseball club, born at Nevada, Mo., 54 years ago today.

TO-DAY

Centenary of the birth of Gen. Josiah Pickett, noted civil war commander.

Observance of Forefathers' Day in commemoration of the landing of the Pilgrims.

Vice President Coolidge speaks this evening at the Forefathers' Day banquet of the New England Society in Cleveland.

Scientific research as applied to agriculture is the chief subject to be discussed by the Association of Land-Grant Colleges when it meets in Washington today for its 36th annual convention.

All phases of social work in which Catholic women are engaged will be discussed by the National Council of Catholic Women at its second annual convention, which opens today in Washington, D. C.

Elimination of waste in industry will be the principal topic of discussion at the sixth annual New York State Industrial Conference, which is to meet in Buffalo today for a session of three days.

The Interstate Commerce Commission has set today for beginning a hearing in Washington on the petition of the Southern Pacific Company to continue unified operation of the Southern and Central Pacific lines.

CONVENTIONS OPENING TODAY

PITTSBURGH: National Supply & Machinery Dealers' Association.

SPOKANE: Pacific Northwest Potato Growers' Association.

FORT WORTH: Southwestern Ice Manufacturers' Association.

SACRAMENTO: California Fruit Growers' Association.

WACO, Tex.: Texas Congress of Mothers and Parent-Teacher Associations.

AUSTIN, Tex.: Tax Assessors' Association of Texas.

HARRISBURG, Pa.: Pennsylvania League of Women Voters.

ATLANTA: Baptist Woman's Missionary Union of Georgia.

DOTHAN, Ala.: Baptist Woman's Missionary Union of Alabama.

ABE MARTIN

Th' Elite drug store wants a pharmacist "that understands how t' cook and open oysters. No laundry." We kin allus tell when somebuddy haint been operated on—they don't talk about th' weather.

KOMICAL TELEGRAMS

By JIM ARMITAGE, Himself

Notice that Henry Ford bought a coal mine. Suppose he's getting ready to make it warm for Newberry again.

It's certainly a wonderful thing to be blessed with this world's goods. Now look at Henry. He buys an entire mine and you and I are trying our best to get hold of a couple of ton.

Ralph Murbach seems to be living up to the ideals laid out by President Roosevelt. A little "Jack" to go with the "Three Queens." I hope he makes it a "full house."

Congress debates whether or not to seat Mrs. Felton to succeed the late Senator Watson. She's eighty three years old and judging by past performances she's not the only "old woman" in the House.

And Newberry resigned. By the looks of his alleged expense account he might be called representative of "The liberal element."

Last week Newberry said, "I am ready to fight or quit." Guess he's been reading up on what fighting did to Jack Johnson.

Hudnutt and Joe Snyder were going hunting on the opening day of the rabbit season and Joe agreed to call "Hud" early, as they were going quite a distance. At about four bells the next morning "Hod" Nye's phone rang. "Is that you "Hud?" No, It's not "Hud," it's "Hod". And the way he banged that phone woke everyone else up.

They told one about "Don" Myers and Fred Underhill that ain't half bad. They hadn't seen a rabbit all morning. Finally they saw one in the distance sitting down and "Don" emptied both barrells. Then he went over to pick it up but it ran away.

They had a drawing for a little pony over at St. Agnes' church fair and Frank Boylan and Frank Guenin were in charge of said pony. The night of the drawing everyone was waiting. The drawing was to take place at eight thirty, and everyone knew that Guenin and Boylan started for the hall with the pony at seven thirty. The didn't know that the pony got away from them, or they wouldn't have wondered why they didn't reach the hall till half past ten.

Bill Walters likes his wheat cakes and he likes his butter on them. He eats at Horis' restaurant and he says "Lee gives you the second plate of butter every time if you put the butter plate in your pocket, and he don't know you had the first one."

Gene Sykes told me one about his daughter, "Bess." It seems that Bess was rooming with some people on Middle avenue and she couldn't determine their religion. There was a crucifix on the first floor and a Masonic cushion on the second and the man of the house told her "he was Jewish."

VOICE OF THE PEOPLE

Discusses War Debts.

Robert L. Rankin, son of Mr. and Mrs. R. L. Rankin of Earl court, of this city, has recently written a very timely letter to the Lucknow Pioneer of Lucknow, India. Mr. Rankin is a professor in the Christian College of Lucknow and has recently been elected vice-president of the institution, or assistant principal as it is called there.

In his letter he discusses America and the war debts and in view of the fact that he is writing it to a paper in a British dominion there is added interest to the communication, even in addition to the fact that Mr. Rankin is one of our own boys. This letter called forth a very favorable editorial in the Pioneer in which it was sent. The letter follows.—(Editor).

Sir:—Will you afford me the hospitality of your columns for a few lines on the present relations between Great Britain and the United States as they are affected by the question of international debts? It is essential to the maintenance of British American good will (one of the best of the world's "imponderable" assets) that we should not try to close over the undoubted differences that exist between the nations but should discuss them in the most frank and friendly way possible.

As an American who belongs to the dwindling minority of the pure British stock, and who therefore can write without the least self accusation of prejudice in the matter, may I say that the recent absurd episode of the Kipling interview has been a grievious thing to Americans (and, I believe, to Britons) of good will. The apparent eagerness with which the newspapers on both sides the ocean (not forgetting some in India) made the fictitious statement the text for a re-airing of unpleasant opinions is an indication that misunderstandings exist which ought to be cleared up before they develop into something worse.

Since some persons have seen fit to revive old heartburnings it ought to be said that America's late entrance to the war was due not to selfishness but to the inability of a large mixed population to agree quickly on the proper course to pursue. It should be remembered that we have millions of citizens who have recently come from the nations which we had to fight—far more of them than of the Allied nations and of more recent extraction. As for our part in the war, we do not forget the enthusiastic tributes which the Allies paid to our raising an army of three millions and transporting it four thousand miles in a year and a half. If it be said that we forced the armistice we recall that President Wilson acted as the fully accredited spokesman of the Allies in setting forth the terms on which an armistice should be arranged and in calling upon the German people to overthrow their government and meet the offer. Even had the peace been dictated from Berlin it is hard to see how it could have been more severe. Indeed, is not much of the world's trouble today due to the fact that the terms are impossibly severe—that, in the homely phrase, we are trying to get blood from a turnip?

The American attempt to collect the war loan from the Allies has led to much unpleasantness. As one who would like (under certain conditions) to see the complete cancellation of the inter-Allied debts may I offer the suggestion that the American people would be willing to cancel the loans and write them into the cost of the war, if only they could be assured that they were not merely setting the nations of Europe free to merely plunge into mad preparation for another war. If the money were "earmarked" for reconstruction and rehabilitation we could afford to spare it; but we will not willingly add those billions to our own burden merely to enable Europe to make a course that will involve us again.

It begins to be obvious that Germany cannot pay all she is asked for, and live. And if Russia has repudiated France, at least, cannot throw the first stone if she recalls her own repudiation of 1792. Moreover, the French politicians and bankers who for the last generation poured the savings of the French people into the bottomless pit of the Russian loans surely never imagined that the debt would (or indeed could) be repaid, or that the expenditure was anything more than the cost of keeping Russia ready for the war with Germany when the time should come. If then France cannot recover from Germany and Russia she will have to refuse to pay Britain and America. No sane American doubts either Britain's ability to pay or the intention to pay if we insist. Our call has compelled her to ask the other Allies for repayment; that has driven France into a more desperate effort to coerce Germany and Russia. If the chain snaps at its weakest link, and the whole question is re-opened and a decent solution found, America will have done a service (no matter how unintentionally) by exerting the strain that caused the break—and led to the mending.

Finally, it is worthy saying that British-American friendship ought to be one of the sane, honest, wholesome, unchanging facts in a mad world. Neither nation can afford to approach these great questions with any bitterness or jealousy or pettiness of spirit. Salvation does not lie that way.

ROBERT C. FANKIN,
Lucknow, 18th September.

20 Years Ago

RUDOLPH PFUNDT, CONTRACTOR, had the buildings of the new Elyria Iron & Steel Co. under roof in record time.

THE FIRST HARD COAL OF the season was received by the Parsch Lumber Co., which got a car of thirty tons.

JAMES RENOUARD, 80, WAS struck by a street car on Lake avenue, and received fatal injuries.

THE CITY ENGINEER WAS INstructed to draw plans for a bridge to be built on Thirteenth street and another on Washington avenue.

W. J. HILLER SHOT AND killed a masked burglar in his home at Ridgeville. This followed the killing of two men by Jarvis Meech, at Rochester. The same night, the homes of Art and Bert Laundon, C. Baird and Mrs. L. Byington, were burglarized, and a horse and wagon was stolen from Johnson and Abbe. The dead burglar was identified as the one that robbed the Laundon homes, by jewelry found on his person. About every house in the county had a shotgun or revolver loaded up ready for burglars.

On the ground that actresses are notoriously careless with their jewelry, British insurance companies refuse to accept them as a risk against loss.

Headaches are quickly relieved through
CHIROPRACTIC ADJUSTMENTS
F. M. Schmittgen, The Chiropractor
Dial 7252 Office 247 3rd Street

WE SELL
BONDS BY PARTIAL PAYMENT
$100, $500, $1000 Denom.
See Sartor for Particulars
THE TILLOTSON & WOLCOTT COMPANY
Bank Bldg. INVESTMENT SECURITIES Bank Bldg.

THE WORTH-WHILE GIFT
your portrait by DAY STUDIO. Photographs in innumerable styles ranging in price from $2.00 a dozen to $15. Better hurry, the Xmas rush is starting.
136 Middle Avenue Elyria, Ohio

End the pain of CORNS quickly, safely!
This way—rid yourself of misery from corns. In one minute Dr. Scholl's Zino-pads will do it—safely! They remove the cause—friction-pressure. You risk no infection from cutting, no danger from corrosive acids.
Zino-pads protect while they heal. Thin, antiseptic, waterproof. Sizes for corns, callouses, bunions. Get a box today at your druggist's or shoe dealer's.
Dr Scholl's Zino-pads
Put one on—the pain is gone!

Is Backache Making You Miserable?

Are you dull, tired and achy—bothered with a bad back? Do you lack ambition; suffer headaches and dizziness—feel "all worn out?" Likely your kidneys are to blame. Lameness, sharp, stabbing pains, backache and annoying urinary disorders are all symptoms of weakened kidneys. Don't wait for more serious trouble. Get back your health and keep it. Use Doan's Kidney Pills. Home folks tell their merit. Ask your neighbor!

Here's an Elyria Case

J. B. Devinney, 321 West St., says: "My back hurt and there was a continuous, dull ache over my kidneys. My work became hard and tiresome. In the morning muscles were lame and stiff. My kidneys acted too frequently but I was led to use Doan's Kidney Pills and my kidneys were restored to a healthy condition."

DOAN'S KIDNEY PILLS
60¢ at all Drug Stores
Foster-Milburn Co. Mfg. Chem. Buffalo, N.Y.

Better Outlook for Ohio Unlisted Stocks
Each week sees better business. Factories are enlarging, new ones building. The prospects for 1923 business promise increasing earnings and higher market prices for stocks.
Cleveland Discount
common and preferred stock and all bond issues actively bought, sold and quoted. We will be glad to attend to the conversion, without any charge, of the preferred into common or bonds. Upon request we will suggest the most desirable way for you to take advantage of this conversion.
We specialize in the issues of
THE CENTRAL STEEL CO.
GEIGER-JONES COMPANY
DUBISKE COMPANY
R. L. DOLLINGS COMPANY
We buy, sell, exchange, quote, investigate, KEEP you POSTED Free of Charge, and help finance the purchase of most Ohio Unlisted Stocks and Bonds.
A. & J. FRANK STOCKS BONDS
Fifth Floor, Union Trust Building,
Established 1906 CINCINNATI, OHIO

Lips cracked and sore? MENTHOLATUM quickly heals them.

THE LITTLE VULCANIZER

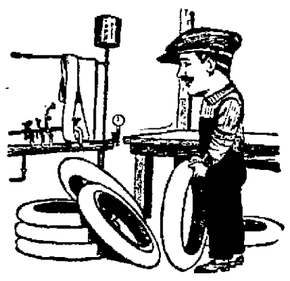

ONE WORD THE SECRET OF LONG TIRE WEAR
Retreading's the word! It means simply replacing the rubber that time has worn to nothing. If you take care to protect the fabric beneath, there's no reason why you can't profit considerably by retreading, says our little vulcanizer.
"Meet the Little Vulcanizer"
ELYRIA VULCANIZING COMPANY
110 West Ave.
ALFRED ALTEN, Mgr.

Don't Miss The Elks' Minstrel Show
Their program is another sample of prompt printing from this up-to-date plant
The Century Print Shop Co.
Better PRINTING Service
309 Broad Street Elyria, Ohio

New Universities Dictionary
COUPON
(Presented by the)
CHRONICLE-TELEGRAM
One Coupon Secures the Dictionary
98¢

How to Get It
For the Mere Nominal Cost of Manufacture and Distribution
1 Coupon and 98c
secure this NEW authentic Dictionary, bound in black seal grain, illustrated with full pages in color and duotone

Present or mail to this paper one coupon like the above with ninety-eight cents to cover cost of handling, packing, clerk hire, etc.

MAIL ORDERS WILL BE FILLED

22 DICTIONARIES IN ONE
All Dictionaries published previous to this year are out of date

ANNIE M'SWINEY COLLAPSES IN HUNGER STRIKE

DUBLIN, Nov. 21.—Annie Mac Swiney, who went on hunger strike at the gates of Mount Joy prison five days ago in protest against the imprisonment of her sister, Mary, collapsed today. Broken by starvation and exposure she fell in her tracks. Friends made a bed for her near the jail gate and covered her with rugs.

She had complained of violent pains in her head, which, she said, were getting worse and worse. Friendly women with tender hands bound her head with bandages which they moistened with water.

Inside the prison Mary MacSwiney, weak from 17 days of self imposed starvation, tossed upon a hospital cot.

A little group of women remained with Annie MacSwiney during the night, bathing her hands and face with hot water and praying at her side.

Groups of strangers gathered at times to look upon this strange and pathetic scene. Some went as they saw the haggard woman hunger striker totter from her chair or fling herself down upon her muddled mattress for a brief respite from her vigil.

A 16-year-old girl was killed while attending a meeting of protest against the continued detention of Mary MacSwiney. Public bodies are demanding an inquiry claiming that free state troops fired upon the meeting without any provocation.

A number of women in other parts of Ireland moved by sympathy or loyalty to the republican cause have appealed to the free state government for the release of Mary MacSwiny.

So far the government has shown no disposition to modify its stern policy towards the republicans.

Officials at Mount Joy prison said that Mary's condition was "unchanged."

SIX MONTHS IN JAIL FOR USING FAKE CROSS

WASHINGTON, Nov. 21.—War was declared today upon men who wear the congressional medal of honor or the distinguished service cross without having won the decorations by service under the flag.

A bill providing a six months jail sentence for such offenders, was introduced in the house by Representative Kahn, republican of California.

CHILDERS, REPORTED SLAIN, IS IN COURT

DUBLIN, Nov. 21.—Erskine Childers, chief aide to Eamonn De-valera in the Irish republican cause who was reported yesterday to have been secretly executed by free state troops, was produced in court today on a writ a habeas corpus.

Childers, who is believed to have been sentenced to death by a secret free state court martial last week, demanded through his counsel that he be given a retrial under British army regulations.

DWELLINGS MUST HAVE U. S. MAIL RECEPTACLES

WASHINGTON, Nov. 21.—A supplemental order extending from January 1 to March 1, 1923, the time in which door slots or other mail receptacles will be required for all dwelling houses in the United States was issued today by Postmaster General Work.

SUES TO BREAK WILL OF EX-WELLINGTON LADY

George W. Wadsworth has filed suit against T. M. Pfieffer and J. W. Mathews, to break the will of the late Harriet W. Mathews, formerly of Wellington, but who was an inmate of the Old Ladies' Home at the time of her death.

The plaintiff states that the will made J. W. Mathews as the only legatee and that T. M. Pfieffer, is the administrator. He alleges that at the time of making the will Mrs. Mathews was not of sound mind and memory, and was subject to delusions and superstitions of the occult, and was feeble of mind and body.

ROME, Nov. 21.—Premier Mussolini, who is now attending the Lausanne conference has made the evolutionary suggestion to his cabinet that Cardinals of the Roman Catholic church be admitted to the parliamentary senate, it became known today.

Chronic Constipation

Relieved Without the Use of Laxatives

Nujol is a lubricant—not a medicine or laxative—so cannot gripe.

When you are constipated, not enough of Nature's lubricating liquid is produced in the bowel to keep the food waste soft and moving.

Doctors prescribe Nujol because it acts like this natural lubricant and thus replaces it. Try it today.

Nujol

A LUBRICANT—NOT A LAXATIVE

POST OFFICE IS ROBBED OF $20,000

GRAND RAPIDS, Mich., Nov. 21.—The postoffice here was robbed of $20,000 in cash and stamps by robbers who blew open the safe and escaped with their loot without arousing the neighborhood. The robbery occurred shortly after midnight and was not discovered until this morning by the postmaster

Text of Harding's Address

(Continued on Page 2)

and answerable at all times to the needs of the nation.

But I have not properly portrayed all the current losses to the public treasury. We are wearing out our ships without any provision for replacement. We are having these losses through deterioration now, and are charging nothing aginst our capital account. But the losses are there, and regrettably larger under government operation than under private control. Only a few years of continued losses on capital account will make these losses through depreciation alone to exceed the fifty millions a year now drawn to cover losses in operation.

The gloomy picture of losses does not end even there. Notwithstanding the known war cost of three billions of dollars for the present tonnage, I will not venture to appraise its cash value today. It may as well be confessed now as at some later time that in the mad rush to build, in establishing ship yards wherever men would organize to expend government money, when we made ship builders overnight quite without regard to previous occupations or pursuits, we builded poorly, often very poorly. Moreover, we constructed without any formulated program for a merchant marine. The war emergency impelled, and the cry was for ships, any kind of ships. The error is recalled in regret rather than criticism. The point is that our fleet, costing approximately three billions, is worth only a fraction of that cost today. Whatever that fraction may be, the truth remains that we have no market in which to sell the ships under our present policy, and a program of surrender and sacrifice which is inevitable unless the pending legislation is sanctioned, will cost scores of millions more.

When the question is asked, why the insistence for the merchant marine act now? The answer is apparent. Waiving every inspiration which lies in a constructive plan for maintaining our flag on the commercial highways of the seas, waiving the prudence in safeguarding against another $3,000,000,000 madness if war ever again impels, we have the unavoidable task of wiping out a $5,000,000 annual loss in operation, and losses aggregating many hundreds of millions in worn out, sacrificed, or scrapped shipping. Then the supreme humiliation, the admission that the United States—our America—once eminent among the maritime nations of the world—is incapable of asserting itself in the peace triumphs on the seas of the world. It would seem to me double humiliating when we own the ships and fail in the genuis and capacity to turn their prows towards the marts of the world.

Can't Be Ignored.

This problem cannot longer be ignored, its attempted solution cannot longer be postponed. The failure of congress to act decisively will be no less disastrous than adverse action. Three courses of action are possible and the choice among them is no longer to be avoided.

"The first is constructive—enact the pending bill, under which I firmly believe, an American merchant marine, privately owned and privately operated, but serving all the people and alwyas favorable to the government in any emergency, may be established and maintained.

"The second is obstructive—continue government operations and attending government losses and discourage private enterprise by government competition, under which losses are met by the public treasury, and witness the continued losses and deterioration until the collossal failure insure destruction."

"The third is destruction—involving the sacrifices of our ships abroad or the scrapping of them at home, the surrender of our aspirations, and the confession of our impotence to the world in general, and our humiliation before the competing world in particular.

"A choice among the three is inevitable. It is unbelievable that the American people or the congress which expresses their power will consent to surrender and destruction. It is equally unbelievable that our people and the congress which translates their wishes into action, will longer sustain a program of obstruction and amending losses to the treasury.

"I have come to urge the constructive alternative, to reassert an American 'we will.' I have come to ask you to relieve the responsibile administrative branch of the government from a program upon which failure and hopelessness and staggering losses are written for every page, and let us turn to a program of assured shipping. Government aid would be a fairer term than 'subsidy' in defining what we are seeking to do for our merchant marine, and the interests are those of all the people, even though the aid goes to the few who serve.

"If government aid is a term—and I think it is—to apply to authorizations aggregating $75,000,000 to promote good roads and market highways, it is equally fit to be applied to the establishment and maintenance of American market highways on the salted seas. If government aid is the proper designation for fifteen to forty millions annually expended to improve and maintain inland waterways in aid of commerce, it is a proper designation for a needed assistance to establish and maintain ocean highways where there is actual commerce to be carried.

Flays "Mistaken Prejudice."

But call it "subsidy" since there are those who prefer to appeal to mistaken prejudice rather than make frank and logical arguments. We might so call the annual loss of fifty millions which we are paying now without protest by those who most abhor, we might as well call that a "subsidy." If so, I am proposing to cut it in half, approximately, and to the saving thus effected there would be added millions of further savings through ending losses on capital account—government capital, out of the public treasury, always remember and there would be at least the promise and the prospect of the permanent establishment of the needed merchant marine.

I challenge ever insinuation of favored interests and the enrichment of the special few at the expense of the public treasury. I am, first of all, appealing to save the treasury. Perhaps the unlimited bestowal of government aid might justify the apprehension of special favoring by the pending bill, the first ever proposed which carries such a provision, automatically guards against enrichment or perpetuated bestowal. It provides that shipping lines receiving government aid must have their actual investment and their operating expenses audited by the government, that government aid will only be paid until the shipping enterprise earns ten per cent on actual capital employed, and immediately that when more than ten per cent earnings is reached, half of the excess earnings must be applied to the repayment of the government aid which has been previously advanced. Thus the possible earnings are limited to every reasonable amount if capital is to be risked and management is to be attracted. If success attends, as we hope it will, the government outlay is returned, the inspiration of opportunity to earn remains and American transportation by seas is inspired.

Rehabilitation Task.

Though different in detail, it is not more in proportion to their population and capacity than other great nations have done in aiding the establishment of their merchant marines and it is timely to recall that we gave them our commerce to aid in their upbilding while the American task now is to upbuild and establish in the face of their most active competition. Indeed, the American development will have to overcome every obstacle which may be put in our path except as international comity forbid. Concern about our policy is not limited to our own domain, though the interest abroad is of very differing character. I hope it is seemly to say it, becuse it must be said, the maritime nations of the world are in complete accord with the opposition here to the pending measure. They have a perfect right to such an attitude. We look from their viewpoints we can understand. But I wish to stress the American viewpoint. Ours should be the viewpoint from which one sees American carriers at sea, the dependence of American commerce, and American vessels for American reliance in the event of war. Some of the costly lessons of war must be learned again and again but our shipping lesson in the world war was much too costly to be effaced from the memory of this or future generations.

Not so many months ago, the head of a company operating a fleet of ships under our flag called at the executive offices to discuss a permit to transfer his fleet of cargo vessels to a foreign flag, though he meant to continue them in a distinctly American service. He based his request for transfer on the allegations that such a transfer he could reduce his labor costs alone sufficiently to provide a profit on capital invested. I do not vouch for the accuracy of the statement, nor mean to discuss it. The allusion is made to recall that in good conscience congress has created by law conditions surrounding labor on American ships, which shipping men the world over declare result in higher costs of operation under our flag. I frankly rejoice if higher standards for labor on American ships have been established. Merest justice suggests that when congress fixes these standards, it is fair to extend government aid in maintaining them until world competition is brought to the same high level, or until our shipping lines are so firmly established that they can face world competition alone.

In individuaal exchanges of opinion not a few in house or senate have expressed personal sympathy with the purposes of the bill, and then uttered a discouraging doubt about the sentiment of their constituencies. It wold be most discouraging if a measure of such transcending national importance must have its fate depend on geographical, occupational, professional, or partisan objections. Frankly, I think it loftier statesmanship to support and commend a policy designed to effect the larger good to the nation than merely to record the too hasty impressions of a constituency. Out of the harmonized aspirations, the fully informed convictions, and the united efforts of all the people will come the greater republic.

Commercial eminence on the sea, ample agencies for the promotion and carrying of our foreign commerce are of no less importance to the people of Mississippi and the Missouri valleys, the great northwest and the Rocky mountain states than to the seaboard states and industrial communities building island a thousand miles or more.

It is a comman cause with its benefits commonly shared. When people fail in the national viewpoint and live in the confines of community selfishness or narrowness, the sun of this republic will have passed its meridian, and our larger aspirations will shrivel in the approaching twilight.

$50,000,000 Yearly Loss.

But let us momentarily put aside the aspiring and inspiring viewpoint. The blunt indisputable fact of the loss of fifty millions a year under government opertion remains; likewise the fast diminishing capital account, the enormous was expenditure to which we were forced because we had not fittingly encouraged and builded as our commerce expanded in peace. Here are facts to deal with, not fancies wrought out of our political and economic disputes. The abolition of the annual loss and the best salvage of the capital account are of concern to all the people.

It is my firm belief that the combined savings of operating losses and the protection of the capital account through more advantageous sales of our war built or war-seized ships, because of the favoring policy which the pending bill will establish, will more than pay every dollar expended in government aid for 25 years to come.

It should be kept in mind that the approximate sum of five millions annually paid for the transport of ocean mails is no new expenditure. It should be kept in mind that the loan fund to encourage building is not now; it is the law already, enacted by the essentially unanimous vote of congress. It is only included in the pending bill as far as to insure the exacting of a minimum interest rate by the government whereas the existing law leaves the grant of building loans subject to any whim of favoritism.

It should be kept in mind also that there are assured limitations of the government aid proposed. The direct aid, with ocean carrying maintained at our present participation, will not reach twenty millions a year, and the maximum direct aid, if our shipping is so promoted that we carry one half our deep seas commerce, will not exceed 30,000,000 annually. At the very maximum of outlay we should be saving twenty millions of our present annual losses. If the maximum is ever reached, the establishment of our merchant marine will have been definitely recorded and the government owned fleet fortunately liquidated.

From this point of view it is the simple, incontestable wisdom of business like dealing to save all that is possible of the annual loss and avoid the millions sure to be lost to the government's capital account in sacrificing our fleet. But there is a bigger, broader, more inspiring viewpoint, aye, a patriotic viewpoint. I refer to the constructive action of today, which offers the only dependable promise of making our war time inheritance of a great agency of commerce in peace and an added guaranty of service when it is necessary to our national defense.

"Expands Commerce"

Thus far I have been urging government aid to American shipping, having in mind every interest of our producing population, whether of mine, factory or farm, because expanding commerce is the foremost thought of every nation in the world today.

I believe in government aid becomingly bestowed. We have aided industry through our tariffs; we have aided railway transportation in land grants and loans. We have aided the construction of market roads and the improvement of inland waterways. We have aided reclammation and irrigation and the development of water power; we have loaned for seed grains in anticipation of harvests. We expend millions in investigation and experimentation to promote a common benefit, though a limited few are the direct beneficiaries. We have loaned hundreds of millions to promote marketing of American goods. It has all been commendable and highly worth while.

At the present moment the American farmer is the chief sufferer from the cruel readjustments which follow war's inflations, and befitting government aid to our farmers is highly essential to our national welfare. No people may safely boast a good fortune which the farmer does not share.

Already this congress and the administrative branch of the government have given willing ear to the agricultural plea for post war relief and much has been done which has proven hepiful. Admittedly, it is not enough. Our credit systems, under government provisions and control must be promptly and safely broadened to relieve our agricultural distress.

To this problem and such others of pressing importance as reasonably may be dealt with in the short session I shall invite your attention at an early day.

I have chosen to confine myself to the specific problem of dealing with our merchant marine because I have asked you to assemble two weeks in advance of the regularly appropriated time to expedite its consideration. The executive branch of the government would feel itself remiss to contemplate our yearly loss and attending failure to accomplish if the conditions were not pressed for your decision. More, I would feel myself lacking in concern for America's future if I failed to stress the beckoning opportunity to equip the United States to assume a befitting place among the nations of the world whose commerce is inseparable from the good fortunes to which rightfully all peoples aspire."

BROTHER COMPANION DIES SO MAN ENDS HIS LIFE

NEW YORK, Nov. 21.—Within sight of 300 working girls, a score of women fainted, Wiliam Lee, a draughtsmen, leaped to his death from the Brooklyn end of Manhattan bridge. Lee's brother and inseparable companion, Joseph Lee had died yesterday. William, crazed with grief, walked to the bridge, mounted the railing of the foot path and, after murmuring a prayer, jumped.

LABOR DEMONSTRATION IN ENGLAND IS IMMINENT

LONDON, Nov. 21—(By Radio)—Hostile unemployment demonstrations were threatened today after Premier Andrew Bonar Law for the second time since he succeeded David Lloyd George refused to receive a deputation from unemployed workers The leaders threatened to march upon 10 Downing street—the premier's official residence.

CONSTANTINOPLE, Nov. 21.—Amidst great pomp and ceremony, the inauguration of Crown Prince Abdul Medjid Effendi as caliph took place today in the historic Dalma Bagtche palace. The ceremonials will last several days.

WOMEN "BLUE BEARDS" CHARGED WITH CRIMES

CHICAGO, Nov. 21.—True bills charging murder were reported voted by the state grand jury today against Mrs. Tillie Klimek and Mrs. Nellie Sturmer-Koulik, held in the "bluebeard" arsenic murders.

BULLET SENT NEWSPAPER IN OHIO FOR CLEMENCEAU

DAYTON, Nov. 21.—If Georges Clemenceau, "Tiger of France," should happen to visit Dayton, which is doubtful, he will be closely guarded.

A cartridge, three inches long, believed to be of foreign make with a wrapper, bearing his name and a skull, was received at the office of the Dayton Journal, this morning through the mails.

PHOTOS OF SUN USED IN EINSTEIN THEORY

SAN FRANCISCO, Nov. 21.—Dr. W. W. Campbell, director of Lick observatory and head of the Crocker expedition to Australia to observe the total eclipse of the sun last September returned to the United States today on the liner Matsonia. The photographic plates are expected to prove or definitely disprove the Einstein theory of relativity will arrive by freight in December

NEW ORLEANS NEGRO APPOINTEE UNDER FIRE

WASHINGTON, Nov. 21.—President Harding today received a formal demand from Governor John M. Parker and members of the Louisiana delegation in congress to remove from office, Walter L. Cohen, a negro, appointed as surveyor of customs at New Orleans. Cohen was given a recess appointment to succeed a democratic incumbent.

STATE SUPREME COURT CLERK DIES OF INJURIES

COLUMBUS, Nov. 21.—Internal injuries received about a year ago in an automobile accident caused the death here late yesterday of Wilbur C. Lawrence, 69, state supreme court clerk.

Prior to his becoming clerk on May 1, 1920, Lawrence served two terms as Van Wert county clerk of courts.

BULLETINS

MOSCOW, Nov. 20. Via London, Nov. 21.—"We have retreated from our communist principles only to jump forward again later on," Nicolai Lenine, head of the soviet government, told the soviet commissars in a speech today.

BERLIN, Nov. 21.—Just one week after the Wirth ministry resigned Chancellor Designate Wilhelm Cuno submitted the names of his new cabinet to President Ebert today. The choice for foreign secretary was still in doubt.

LOS ANGELES, Cal., Nov. 21.—Madalynne C. Obenchain, charged with the murder of J. Belton Kennedy, was granted a two weeks' continuance today when the third trial was called before Judge Schenck.

Asks Pastor's Widow

(Continued from Page One)

would shatter some essential parts of Mrs. Gibson's story.

Sippel was reluctant in making any statements but did declare that if any one is convicted on the strength of Mrs. Gibson's eye witness story, he would feel it his duty to appear before the authorities of his own volition and refute certain essential parts of her testimony, which to his own knowledge are untrue.

That the state is aware of Sippel, and most probably of the knowledge he has of events on the night of September 14 when the murders occurred, was admitted by detective James Mason, chief of special deputy attorney general Wilbur A. Mott's investigators. Mason admitted that Sippel would be called to testify before the grand jury.

"There are certain parts of Mrs. Gibson's story which I can take issue with," Sippel declared today.

"I know that some of the things she says are not so."

Sippel also charged that Mrs. Gibson had approached him with the request that he support her in some parts of her testimony. This, Sippel declared he had declined to do.

"She had the wrong party," he commented when telling of this alleged move of Mrs. Gibson's.

Th facts which Sippel has in his possession and which he said refutes certain essential parts of the state's story, he declined to divulge.

Sippel said that on the night of the murder he drove by on Easton avenue, passing De Russey lane. At that hour, eleven o'clock he saw a light delivery truck with two oval windows in the rear door turn into the lane, the cars headlights illuminating part of the lane. He declined to add anything further to this statement.

Mrs. Jane Gibson, when informed of Sippel's statement today, treated the matter lightly. "Sippel's whole story is laughable matter. I don't want to say anything about it just now, but within two or three days, I'll make a statement, which will clear the whole thing up," she said.

James A. Mason, detective working with special prosecutor Mott, announced that several important witnesses for whom subpoenas had been written out, had vanished mysteriously. He has ordered search for them.

The grand jury resumed its deliberations shortly after 1 o'clock, summoning as the first witness Detective James Curran, one of the first officials to view the bodies. It is understood that the grand jurors asked that he testify again to clear up certain points about the condition of the bodies which in his testimony yesterday he had not explained.

EQUAL SUFFRAGE IS KILLED IN FRANCE

PARIS, Nov. 21.—Equal suffrage for France was killed this afternoon when the senate defeated a bill granting votes to women.

CAROLINE ST. RESIDENTS WOULD LAY OWN GAS MAIN

Resident of Caroline street who have agreed to put in a gas main if the Citizens Gas Co. will give them service, will have to wait until the headquarters of the company at Columbus take action. Councilman Mueller, of the gas committee, reported that he had called the attention of the manager to the request and that a letter had been written to headquarters. Previously the company had decided not to make and more extensions this winter as they feared a gas shortage and wished to conserve the supply of gas for present users.

TWO MEN MEET TRAGIC DEATHS IN THIS CITY

DAYTON, Nov. 21.—Charles Fisher, 53, was killed last night when struck by an automobile. The driver did not stop.

Millard S. Water, 66, was struck by a train on a grade crossing last night and was instantly killed.

WOULD QUIET TITLE

An action has been filed in court by Harry German against Dencie Couch, et. al., to quiet the title to 48 acres of land in Columbia township.

CINCINNATI, Nov. 21.—Charles Oeh, 40, who killed his wife, Georgia, 31, on Saturday night in their home by stuffing one of her own gray silk stockings down her throat pleaded guilty to murder late Monday afternoon in municipal court and was bound over to the grand jury without bond.

MARKETS

CLEVELAND PRODUCE MARKET

Butter, extra, lb.	56 1-2@56
Prints, lb.	56 1-2@57
Firsts, lb.	54 1-2@55
Packing stock, lb.	28@29
Eggs, fresh, doz.	57
Ohio firsts, doz.	56
Western firsts, doz.	54
Oleo, Nut, lb.	20
High grade animal oils	23@1-2
Lower grades	16@17
Cheese, York State, lb.	28@29
Poultry, live heavy fowls, lb	22@23
Roosters, lb.	14@15
Broilers, lb.	21@22
Spring ducks, lb.	19@23
Turkeys, lb.	45@48
Live Geese, lb.	22@25
Apples, bu., home-grown	1.00@1.40
Beans, dried navy, lb.	7 3-4
Cabbage, lb.	1-2@3-4
Onions, per cwt.	1.50
Tomatoes, bu.	4.00
Potatoes, 150 lb. sack	1.90
Sweet Potatoes, bbl.	1.25@1.50
Chestnuts lb.	15@20
Hickory nuts lb	5@6
Black walnuts lb.	3c

STOCKS

NEW YORK, Nov. 21.—The stock market was irregular at the start today. U. S. Steel showed a gain of 1-4 at 104 7-8 and Crucible was 1 point higher at 66, while Bethlehem Steel B was 3-8 lower at 65 7-8. Consolidated gas moved up one point to 132 1-2, while U. S. Rubber was 5-8 lower at 59 5-8. Reynolds Tobacco rose 3-3-8 to 63 1-8 and Studebaker showed a gain of 3-8 at 125. The railroad stocks were generally dower.

NEW YORK NOON PRICES

American Can	71 1-4
American Car & Fdy.	180
American Locomotive	122 1-2
Anaconda	47 1-8
Atchison	100 3-4
Atlantic Gulf & W. I.	22
Baldwin Locomotive	124 1-2
Baltmiore & Ohio	45 1-4
Bethlehem Steel, Prfd	65 1-2
Butte and Spr.	37
Canadian Pacific	35
Chic., Mil., & St. Paul	26
Erie	11 1-4
General Electric	176
Illinois Central	109 1-4
Inspiration Copper	33 7-8
International Paper	50 5-8
Marine	11 1-2
Marine Preferred	48 3-4
Mexican Pete	210 1-2
Norfolk & Western	116 1-4
Northern Pacific	80 1-4
Peoples' Gas	93
Reading	77 7-8
Southern Pacific	90 5-8
Southern Railway	22 3-4
Studebaker	124 1-2
Texas Company	47
Union Pacific	142
U. S. Ind. Alcohol	62 1-4
U. S. Steel, commen	104 5-8
Utah Copper	62
Westinghouse	59
Willys-Overland	5 3-4

CLEVELAND LIVE STOCK

CATTLE—Receipts 200; market steady.

CALVES—Receipts 200; market active. Top $13.00.

SHEEP AND LAMBS—Receipts 1000; market steady. Top $15.25.

HOGS—Receipts 2,000; market steady.

Yorkers	$8.25
Mixed	8.25
Heavies	8.25
Mediums	8.25
Pigs	8.25
Roughs	6.75
Stags	4.50

CHICAGO, Nov. 1.—Wheat prices today opened 1-2c lower; corn 1-4 off and oats steady to 1-4 lower; Provisions were inactive. Opening:

Wheat Dec. 118 1-4@1-2; May 116 1-4@3-8; July 107 7-8@108.

Corn Dec. 70 1-8@3-8; May 70@70 1-8; July 69 3-8.

Oats Dec. 43 1-8; May 43@43 1-8.

Lard, May 1020.

LIBERTY BONDS.

NEW YORK, Nov. 21.—Opening liberty bonds:

3 1-2s	$100.14
Second 4 1-4s	97 90
Third 4 1-4s	98.50
Fourth 4 1-4s	98.24
Victory 4 3-4s, called	100.02
Victory 4 3-4s, due 1923	100.26
New 4 1-4s	99.50

AGED OHIOAN KILLS WIFE AND HIMSELF

PORTSMOUTH, O., Nov., 21.—Adam Scherd, 65, shot and killed his divorced wife at her home here this morning and then blew out his brains. Two weeks ago Scherd was ordered to pay his wife alimony but lost his job as cabinet maker and grew despondent.

WARNS AGAINST DANGERS OF METAL GUTTER COVERINGS

Mayor Jones called the attention of the council to the metal plates over the street gutters in the down town district which are a menace to pedestrians, and that some day an accident will take place and the city will be liable. He suggested that they be securely anchored, or some move made to replace them with permanent fixtures. The street committee will look the question up.

CHECKS ACCEPTABLE IN PAYING UP DRY PLEDGES

Persons, who have not paid their pledges to the Lorain County Dry Federation will please do so at once. Kindly send check to Lorain County Dry Federation, 306 Lorant County Bank Building, Elyria, O.

Harding Urges

(Continued from Page One)

the way for legislative action. The president began speaking at 12:35 p. m.

From every point of view—business, economy, commercial prosperity, national pride and national defense—the president declared it is the duty of congress to enact this bill without further delay.

It has long been America's humiliation that she had no strong merchant fleet, the president said, and now, when the ships are rusting in their berths, it would be "doubly humiliating" if congress fails to act.

"This problem can no longer be ignored," he said earnestly. "Its solution can no longer be postponed. The failure of congress to act decisively will be no less disastrous than adverse action."

Three Action Courses

"Three courses of action are possible, and choice among them is no longer to be avoided:

"The first is constructive—enact the pending bill, under which I firmly believe an American merchant marine may be established.

"The second is obstructive—continue government operations and attending government losses, and discourage private enterprises by government competition, under which losses are met by the public treasury, and witness the continued losses and deterioration until the collosal failure ends in sheer exhaustion.

"The third is destructive—involving the sacrifice of our ships abroad or the scrapping of them at home, the surrender of our aspirations and the confession of our impotence before the world in general, and our humiliation before the competing world in particular.

Says Action Urgent

"I have come now to urge the construction alternative and to reassert an American 'we will.'"

The president frankly acknowledged and commented upon the opposition to the program that has been so manifested by congress—particularly from western and mid western members.

"Perhaps a more resolute hostility was never manifest before," he said, "but I am very sure the need for decisive action never was so urgent before."

Daugherty Impeachment

(Continued from Page One)

almost to a man.

Volstead today refused to make a prediction as to what action will be taken by the full judiciary committee in authorizing the investigation. Should the committee find the Keller-Woodruff charges are sustained by adequate proof to justify a thorough probe, it will report a resolution to the house recommending such a course, and it then will be up to the house to say "yea or nay." If it is yea a sub committee would be appointed to take testimony any place in the United States. Such an inquiry would carry over to the new congress.

Louisiana Will

(Continued from Page One)

state are proof enough it has no place in the United States.

"Men have been murdered in cold blood, others have disappeared mysteriously and may now be dead, while still others have been beaten and maimed.

A 65 year old man, on a step from the grave, was taken out by a mob of these cowards and mercilessly beaten In one community two young men, both with splendid records for moral uprightness, were seized by members of the klan soon disappeared from sight and are now supposed to be dead.

"A widow and three young children of one of them are left to grieve, while none has stepped forward to suggest justification for the mob's ruthless act In another instance, three men were taken from their homes in the night and severely beaten. These cases have been multiplying. There must be an end to it. Society demands that we in authority do something. My problem is not an easy one, as the klan works behind a mask and in the dark. I am seeking cooperation to meet the situation in the most effective way, and cope with the menace that has suddenly become very real If we could have some help from the states and from the federal government, the matter of delving into the bottom of the rotten mess would be made easier."

ATLANTA, Ga., Nov. 21.—Sweeping denial of the charges made by Governor Parker of Louisiana to International News Service came today from the Ku Klux Klan.

"The Ku Klux Klan will enter in to no controversy with Governor Parker," said F. L. Savage, chief of the staff at the imperial palace here. "Governor Parker's charges that the klan, as an organization has engaged in political activities or has participated in acts of violence, are absurd and wholly untrue."

Madame Sarah Grand, the famous novelist, is to be mayoress of Bath, England, during the ensuing year.

30 Nights' Trial

15-5 BED SPRING

Order Today

Good Bedding, Furniture Too

GLADE B. THOMAS

THROUGH SLEEPING CARS

To Tampa and St. Petersburg

FLORIDA

Via Pennsylvania System Through Washington

Seaboard Air Line Railway		And	Atlantic Coast Line Railroad	
Lv. Cleveland (Every Monday)	6.05 pm	Lv. Cleveland (Every Wednesday)	6.05 pm	
Lv. Akron (Every Thursday)	5.45 pm	Lv. Akron (Every Tuesday)	5.45 pm	
Ar. Washington	8.05 am	Ar. Washington	8.05 am	
Ar. Jacksonville	8.40 am	Ar. Jacksonville	7.40 am	
Ar. Tampa	6.15 pm	Ar. Tampa	5.10 pm	
Ar. St. Petersburg	8.40 pm			

Requests for reservations are invited and may be addressed Ticket Agents or to J. K. Dillon, Division Passenger Agent, 926 Leader-News Building, Cleveland, Ohio.

Pennsylvania System

Keep Your Feet Warm

by having those thin soles repaired by expert workmen who use only the best of materials.

Our charges are very reasonable.

Dial 2437 and we will call for and deliver them.

PARK VIEW SHOE REPAIR

C. B. BIVIN, Prop.

The Season's Flowers and Trimmings are now to be selected from for

Thanksgiving Day Decorations

Your inspection will be welcomed

The Elyria Flower Shoppe

224 Middle Ave. Phone 2628

OBERLIN PROF. TELLS ASHLAND OF HARDSHIPS

Russian Students Undergo Privations; Pitiful Conditions; Money Depreciations

ASHLAND, Nov. 21.—Professor aham, of Oberlin College, and eply interested student of Rus- in and central European condi- ons, gave an address Monday orning at the daily chapel service at was indeed impressive and re- aling. This past summer Pro- ssor Graham was in Russia and ice before he crossed the ocean devote himself to helping the or, striving students over there io are struggling to obtain a good ucation In the last two years ofessor Graham has journeyed Europe three times and each ne he has taken careful observa- ons and has studied ways that ight relieve the terrible suffering ere

In Professor Graham's talk he d of the needs of these Russian udents. In many places, says aham, the students, determined get their education, sleep in vie theaters, chapels and jails, y place that will offer some ex- se of a domitory. He gave a strik- instance where he saw ninety s packed in an abandoned movie eater which ordinarily accommo- ted three hundred theater chairs. ese students are compelled to udy as best they can in crowded arters which are never heated, en though the climate is ex- mely cold One blanket furnishes e bedding at night and in day ne some have nothing but an ercoat to cover themselves.

Professor Graham, says that dur- the World War Russia made a far larger sacrifice than any other ally. The combined dead of Russia who lost their lives in the late war barely can be compared to the amount of lives lost by those who fought with her. Poor government conditions have utterly ruined Russia's industrial life and facts prove that five million people will suffer from famine this year.

Graham further said that three hundred students in Russia get one warm meal a day, many others do not get even that. The money that has already been given toward relieving the situation of famine has done much in establishing feeding stations. Even money in Russia has depreciated unbelievingly. Graham here told specifically how Russian money was absolutely next to nothing. Ten thousand dollars before the war, says Graham, is now worth approximately eight dollars

In the professor's talk he stated that any college student who thinks that he will disgrace himself by doing manual labor in order to make his way through school is entirely wrong. The way these pitiful Russian students strive to get what little education they can should be rememberd by those who have such conceptions. Graham says that one nickel a day will provide a Russian student with sufficient food to keep him in fit shape to attend school. The professor told how, by assistance from outside and by financial help, a better cultured life could be brought forth in Europe.

The talk by Professor Graham was surely inspiring and by the stunning facts that he quoted on this horrible situation one cannot help but see how much it could be relieved by helpful efforts on the part of American students and others.

GIRL NOW WELL AND STRONG

Daughter Took Lydia E. Pinkham's Vegetable Compound as Mother Advised

Wauseon, Ohio.—"My daughter ways had backache and leg-ache at certain periods and could not be on her feet at those times. We read about Lydia E. Pinkham's Vegetable Compound doing girls so much good so she began to take it. That is two years ago and she is a different girl since then, ble to do any work she wants to do although she is still careful not to heavy work—and so well and rong. We recommend Lydia E. nkham's Vegetable Compound to u mothers with ailing daughters, d I give you permission to publish is letter as a testimonial."—Mrs. M. BURKHOLDER, Route No. 2, Box Wauseon, Ohio.

Something out of balance will af- ct the finest clock, causing it to ain or lose. The proper adjustment ade, all is well. So it is with wo- en. Some trouble may upset you ompletely.

Lydia E. Pinkham's Vegetable ompound will correct the cause of e trouble and all disagreeable mptoms will disappear.

Out Goes All Rheumatic Poison

Rheuma Acts on Kidneys, Liver and Bladder the Very First Day.

Get a bottle of Rheuma today and ar a satisfied smile on your face morrow.

's a remedy that is astonishing whole country, and its just as od for gout, sciatica, lumbago and ney misery as for rheumatism. drives the poisonous waste from joints and muscles—thats the sec- of Rhemua's success

ut we don't ask you to take our d for it; go to C. W. Philips or good druggist and get a bottle, if it doesn't do as we promise your money back. It will be e waiting for you.

C. Kramer, M. D.

Eye, Ear, Nose and Throat.
31 Century Block.
Elyria, Ohio.
ours: 10 to 12 a. m.; 2 to 5 and 7 to 8 p. m.
hones: Office 3168: Res. 36704.

AUCTION!

TOOLS AND EQUIPMENT

etylene Welding & Machine Shop. ving rented my Garage, I will at Public Auction, at my place own as the

ST SIDE WELDING COMPANY, cated on East Bridge Street, just ond the N. Y. C. Undercut, on SATURDAY, NOVEMBER 25 mmencing at 1:00 o'clock p. m. owing property: 6 automobiles, chell, 1919 Model; Hudson, 7 Seven Passenger Touring; ee Overland, Model "90;" Ford uring, 1917 Model. A full line Garage Equipment including ctric Drill, full set of Socket enches, Double Set U. S. A. and E. Taps and Dies 1-4" to 3-4", of Pipe Dies 1-4" to 3-4", Elec- Lawn Mower Grinder, Hopp Oil ater, 3 Horse Power Westing- se Electric Motor, Emery Wheel, ifts, and Belts, Acetylene Tank n Hose and Torches, Used Auto ts, all kinds of Wrenches and o Accessories.

This Garage Equipment will be to the highest bidder regard- of price it brings. Terms Cash.

EAST SIDE WELDING CO.
J. Minnich, Prop.
ugene F. Burge, Auctioneer,

WELLINGTON

By Mrs. A. B. Curtice

MANY PROSECUTIONS FOR VIOLATIONS OF STATE HUNTING LAWS

WELLINGTON, Nov. 21.—Game Wardens W. F. Holcomb and Fred Davidson report many arrests for violations of the game laws.

Lester Lesner was fined $100 by Justice Davis Gardner at Ruggles for having several skunks penned up and also several skunk hides.

Ora Keener, also of Ruggles, was fined $25 for hunting without a state license.

Dan Holler had 20 skunk, eight muskrat and one opposum hides in his posssesion and was fined $200 when arraigned before Justice Lutz at Norwalk.

Roy Bacheller of Cleveland was fined $25 for shooting a female pheasant.

A foreigner arrested had in his possession killed blackbirds, woodpeckers, yellow hammers and robins which had been mistaken for pheasants.

ATTENDING FAIR MEET

WELLINGTON, Nov. 21.—C. E. Dirlam, E. W. Adams, Doctor Snyder and Bert Curtice are in Canton for a couple of days attending the Ohio Fair Association Convention.

PLAN MUNICIPAL ICE PLANT FOR WELLINGTON

WELLINGTON, Nov. 21.—There was preliminary discussion of the possibility of establishing an ice-making plant in connection with the present power and waterworks plant at the last meeting of the village council. A committee consisting of Messrs. L. G. Bradstock, Wm. T. Bauhof and A. H. Binger, was appointed to investigate the matter thoroughly and report at a later date.

ELYRIA COMPANY TAKES OVER WELLINGTON FIRM

WELLINGTON, Nov. 21.—The Elyria Rubber Co., has taken over the Lake Shore Rubber Co. factory here and shortly will resume the manufacturing of toy balloons. The Airless Auto Tire Co. plant here is also getting ready to re open.

FRIENDSHIP GUILD

WELLINGTON, Nov. 21.—The Friendship Guild met at the home of Miss Nina Hildebrand last evening. Miss West was the assisting hostess. This was the last meeting of the Guild before their Gift Shop which will be held at the church parlors on Friday evening of this week.

CLUB ENTERTAINED

WELLINGTON, Nov. 21.—Mrs. Clesby entertained the members of the Afternoon Club at her home on Monday evening.

THANKSGIVING DANCE

WELLINGTON, Nov. 21.—The Entre Nous Club is beginning to decorate for their Thanksgiving dance which will be held at the Town Hall on Thanksgiving night.

MAKING IMPROVEMENTS

WELLINGTON, Nov. 21.—Mr. Lehman is adding new fixtures to his Drug store and the whole store is undergoing a general improvement.

FATIMA CIGARETTES

now 20¢ for TWENTY

—and after all, what other cigarette is so highly respected by so many men?

Let Fatima smokers tell you

LIGGETT & MYERS TOBACCO CO.

Allen's Boot Shop

LORAIN AND ELYRIA
ESTABLISHED 1883

AT 347 BROAD STREET IS THE ONLY

Authorized Walk-Over Agency

In The City of Elyria

WALK-OVER

All eyes are on the new models

NOTICE our windows the next time you pass by. You'll know what is what in new style, new colors, and shoe values.

English Boots

The style of this model is dressy—lines are straight, decoration simple with toe neatly modeled.

$10.00

Thanksgiving Sale of Linens

There is always a need for table linens, but this need takes on an added importance when Thanksgiving comes around. By all means let the table linen reflect your good taste on this day. They are handsomely patterned and will serve royally to set off the table appointments on Thanksgiving Day.

You will find our display of Japanese Table Cloths most interesting with the low prices we have placed on them. They are easily laundered and are becoming very popular.

New Art Linens and Towels that are just as attractive in prices as they are in designs and quality.

We have just received a shipment of splendid fancy linen center pieces, scarfs, squares, luncheon cloths and towels, that will make a visit to our linen department most interesting this week.

Special offering of our $2.50 and $2.75 heavy double damask in a good variety of new patterns

This Week $2.29 a yard

$1.95 and $2.25 heavy all linen table damasks that are unusual values at these regular prices

This Week $1.69 a yard

$1.25, $1.39, $1.50, 72 inch mercerized damasks in a splendid selection of the newest designs.

Very Special for This Week only $1 yd.

Pattern Cloths and Napkins

At really attractive prices. One special lot of unusually fine quality pattern cloths and napkins formerly sold from $22.50 to $30.00 a set. These are the famous Deryvale Genuine Irish Linen Damask and will wear almost a life time.

Special for This Week $19.50 Set

Pattern cloths and napkins in a great variety of designs, all sizes with napkins to match

Special This Week $10.00 Set

Mercerized pattern cloth, all colors with white and colored borders. Much in demand at the present time. A really wonderful selection and at prices that mean a big saving to you.

Frocks for the Formal Occasions

Frocks that possess inherent charm and originality, dresses of taffeta, satin, georgette crepe, satin combinations, chiffon and tulle and Spanish lace. The sleeves are remarkable for their absence. Orchid, Fuchsia, tangerine, green, coral, sapphire, blue, black and pink

$25, $35, $45, $49.50

SILK UNDERGARMENTS

Made of excellent quality materials which make them a practical investment as well as a delight to all feminine hearts.

SILK CHEMISE—Beautifully trimmed with lace and ribbons, other models in plain tailored in white, flesh, orchid and coral

$2.50, $3.50, $4.75, $5.50

SILK CAMISOLES—Crepe de Chine and Satin in flesh, white, orchid and coral

$1.39, $1.95, $2.50

SILK GOWNS—Beautifully trimmed with lace and ribbons also plain tailored styles, flesh, white, orchid, coral

$4.50, $5.75, $6.50

SILK STEP-INS in trimmed and plain models

$3.50, $3.95

SILK BLOOMERS—In white, flesh and orchid

$4.95, $5.50

The One-piece Costume Slips

It is purely a utility garment. It has helped many a woman out of a vexing situation with a thin evening gown. Our slips are fine fitting, neat and of good materials, navy, brown, black **$6.75.**

Petticoats and Bloomers

in extra and regular sizes, made of excellent quality silk jersey and taffeta. All the newest fall and winter colors **$3.95, $5, $6.75 and $8.75.**

Radium silk and crepe de chine petticoats in white and flesh **$3.50, $5.00, $7.50.**

C.H. Merthe & Co

Elyria's Leading Department Store
"On the corner"

FOUR FARMERS INSTITUTES FOR LORAIN COUNTY

There will be four farmers' institutes held in Lorain county during the coming winter season, under the state-aid plan.

The first institute will be held in Avon, Dec. 22-23. The second similar gatherings will be held in Oberlin Jan. 15-16. An institute at Belden will be held January 17-18 and in Brighton, Jan. 19-20.

Two state speakers will be supplied each institute and there will be morning, afternoon and evening sessions.

State-aid institutes held in Ohio last winter were attended by 364,937 persons and an additional 196 institutes arranged independently by as many communities attracted 155,970.

THOMPSON SPENT $1515 IN GUBERNATORIAL RACE

COLUMBUS, Nov 21.—Carmi A. Thompson, Cleveland, unsuccessful republican gubernatorial candidate, received nothing and spent $1515, according to his campaign expense account, received today by Secretary of state Smith

Thompson's expenditures included a contribution of $1000 to the republican state executive committee, $165 for postage, telephone and telegraph and $350 for railroad fare, hotel and other traveling expenses.

Cancer is twice as common in women as in men.

THE LAST WEEK OF OUR STUPENDOUS DICTIONARY DISTRIBUTION IN THIS CITY

It is a popular error to imagine that a dictionary is only for the student, the literary man, or the professional worker. Improve the language of people and you elevate their standards of intelligence. We do not hesitate to say that one of the reasons for the easy victory over Spain by the United States in 1898 was the higher education of our soldiers and sailors. This is what makes the "man behind the gun." As you increase a person's vocabulary you enhance his power of thought And it is this power to think that gives initiative to the individual. Of course the only proper method of acquiring new words and their meanings, is the dictionary. We could wish that every man, woman and child within reach of this newspaper had one of our New Universities Dictionaries It would certainly raise the average of intelligence to such an extent that our readers would be multiplied fourfold. And next to our public schools if not on a par with them, is to be reckoned the press of the country With these ideas we have undertaken one of the most wonderful educational campaigns ever inaugurated by a great public daily Our success has been remarkable, and we hope that during the few days remaining of our distribution of the New Universities Dictionary, every reader of our paper will take advantage of what is nearly a free distribution of a book that should be in every home Our coupon elsewhere in today's paper fully explains the terms upon which it may be had

The English home built by Miss Fanny Burney from the fortune produced by her novel "Camilla" has just been sold at auction

MEMORIAL STONE MARKS EXACT SPOT WHERE ARMISTICE WAS SIGNED IN '18

Memorial stone at Rethondes, France, with the wounded poilu who acts as caretaker.

A great stone tablet, suitably inscribed, marks the exact spot at Rethondes, France, where the armistice was signed November 11, 1918, ending the World war.

DUNY HAWAIIAN QUAKE

SAN FRANCISCO, Cal., Nov. 21.—Advices from Honolulu today definitely set at rest rumors originating in South America that the city of Hilo, Hawaii, had been damaged by earthquake.

Shortly after midnight, the Radio Corporation was advised by its Honolulu station that they had been working with Hilo less than two hours before on regular schedule and nothing unusual had been received

WASHINGTON, Nov. 21.—States have the right to tax for state purposes liberty bonds owned by banks the supreme court of the United States decided today in affirming the decision of Oklahoma courts.

Street sweeping is is carried out in the Scottish city of Greenock by women, whose work gives general satisfaction.

FATHER OF 6 KILLED

PORTSMOUTH, O., Nov. 21.—John Fisher, 37, father of six small children, was killed outright and Arthur Ruggles, 40, received fatal injuries when their motorcycle crashed into an automobile late last night.

BERLIN, Nov. 21.—German socialist leaders at a meeting today voted by a large majority not to participate in any cabinet containing members of the German peoples party. Wilhelm Cuno, chancellor, designate, is now forced to form a ministry of centrists, democrats and the German peoples party leaving the socialists out.

A Pennsylvania woman, defeated as a candidate for the legislature, is seeking a divorce from her husband, who acted as her campaign manager

INSURANCE LOSSES ARE PAID

According to the value of property damaged. A responsible Agent helps you get a fair settlement.

S. J. GEORGE, TAYLOR & CO.

503 Bank Building Elyria, Ohio

AUTOMOBILE INSURANCE

Fire, Theft, Collision, Property Damage and Public Liability. We can save you money—see us.

GILBERT BROTHERS

23 Redington Bldg. Elyria, Ohio

Druesen-Kraft Gland Tonic Restores Merchants' Health

Wasn't Able to Walk. By Strengthening His Glands, Druesen-Kraft Gland Tablets Completely Restored His Strength and Vigor!

"Believing I owe you a testimonial I will tell you and to the world that I have been benefited beyond my greatest expectations by your wonderful DRUESEN-KRAFT (Youth Gland) tablets. Many years ago thru illness I lost my strength and vigor, couldn't climb or do a man's work, had dizzy spells and could hardly raise my feet. I took every possible medicine and was sometimes temporarily stimulated but felt more exhausted later. Finally my doctor advised me to take the new DRUESEN-KRAFT tablets and I ordered from Pearson Drug Co. store No. 5. By the fifth week there was such great improvement, I could climb two flights of stairs. After eight weeks my feet were as nimble as ever, strength and virility returned and I started in business It has been many months since I started on DRUESEN-KRAFT, and as you see from my photo I am as well as a boy, eat and sleep well without an ache or pain.

Have lived here 30 years, am a prominent "Moose" and can get hundreds of signatures to verify this. Shall gladly answer any inquiries."

(Signed) J. A. Andress.

908 Georgia St., Indianapolis, Ind

To keep or regain youthful health and strength your glands must be strong and active! The glands are being weakened every day and thousands of men and women are turning to the DRUESEN-KRAFT gland treatment for a quick, easy and safe way to rebuild these glands and restore vigorous health. Results are permanent three DRUESEN-KRAFT tablets daily is all that is necessary.

Send for free booklet to DRUESEN-KRAFT LABORATORIES 56 E Randolph St., Chicago, Ill. When ordering tablets designate "male" or "female." **1 week's size $1.25.**

IT MUST BE DRUESEN-KRAFT TO BE THE GENUINE GLAND TONIC.

Sold in Elyria by C. W. Phillips and by leading druggists everywhere.

ASHLAND

ASHLAND, Nov 21.—Mrs Linnie Endlow is fined $300 for illegal possession of intoxicating liquors and C J Staman was fined $25 for resisting an officer when two state prohibition agents made raids at Mifflin

The North Central Ohio high league may end in a triple tie for the championship providing Ashland defeats Mansfield in the Thanksgiving day game here If Mansfield wins it will carry with it the championship but if Ashland wins then Bucyrus, Ashland and Mansfield, with one defeat each, will be tied for the honor.

A clinic of Ashland county crippled children is to be made shortly after the survey now being made is completed.

Stadium is planned for Ashland college to be dedicated in the opening game with Wooster next fall

The Ashland County Bee Keepers' association elected officers as follows. Gus Claus, president, W W. Barnhill, vice president, and Rev H. H. Helman, secretary and treasurer.

PROFESSOR WHO DISCLAIMS CHILD TO RESIGN POST

SOUTH BEND, Ind., Nov 21.—Professor John Tierman, who disclaimed the parentship of his wife's third child, and accused Harry Poulin, local bandmaster of being the father, today resigned his position as law professor in Notre Dame University. No reason for the resignation was announced.

To earn money with which to complete her studies Miss Margaret Nettleton, a junior in the Kansas State Agricultural college spent her last summer vacation working as an assistant county engineer

A Menace to Cattle.

Flies are a deadly menace to cattle! Their bite often causes fatal disease. They carry anthrax germs and spread glanders! Protect your cattle against these pests Spray barns and stables DAILY with Royal Guaranteed Fly Destroyer. $3 00 per gallon can, with sprayer free Sold and guaranteed by H. A. Crandall, Druggist.—Advt.

Don't Gamble

with the "lots for your money" brands of baking powder with the cheap and big can kind, you're sure to lose every time.

CALL FOR

CALUMET

The Economy BAKING POWDER

It's used by more housewives—more chefs—more railroads—more restaurants—more hotels, than any other kind in America and its sale is over 150% greater. If you want every bake-day to be a success—if you want positive results at a small cost—if you want to guard the purity of your bakings, use Calumet. Every ingredient in it has been officially approved by the United States Food Authorities. Order Calumet today—it will pay.

BEST BY TEST

THE WORLD'S GREATEST BAKING POWDER

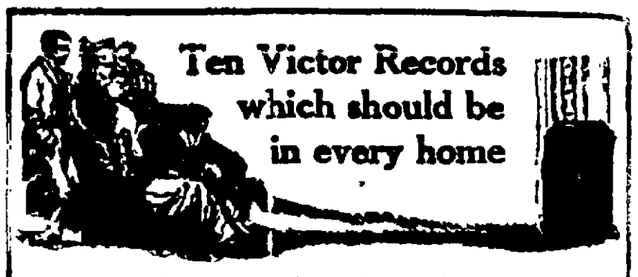

Hear these records and you'll want to add them to your collection of Victor Records.

Hawaiian Waltz Medley *Hawaiian Guitars* / Kilima Waltz *Hawaiian Guitars*	Lee and Kaili / Pale K. Lee–David Kaili	17701
I'll Take You Home Again, Kathleen / When the Corn is Waving, Annie Dear	Barr–Quartet / Barr–Peerless Quartet	18701
Cho-Cho-San—Fox Trot / Song of India—Fox Trot	Whiteman and His Orchestra / Whiteman and His Orchestra	18777
In a Monastery Garden *With Male Chorus* / Romance (Tschaikowsky)	Victor Orchestra / Victor Concert Orchestra	35710
There is Somebody Waiting for Me (Sun Song) / Bounding Bounder, or On the Bounding Sea	Sir Harry Lauder / Harry Lauder	85121
Rosary, The (Nevin)	McCormack	64257
Melody in A Major (Dawes)	Kreisler	64961
Troika en traineaux (In a Three-Horse Sleigh) (Tschaikowsky)	Rachmaninoff	74630
Last Night (Kjerulf)	Homer–Homer	87570
Lucia Sextette	Galli-Curci–Egener–Caruso–de Luca–Journet–Bada	95212

You may have some of these records. Come in and hear the others. We'll gladly play them for you.

DAY'S MUSIC STORE VICTROLAS RECORDS

Read the Chronicle-Telegram Ads.

Sunday, Nov. 26th

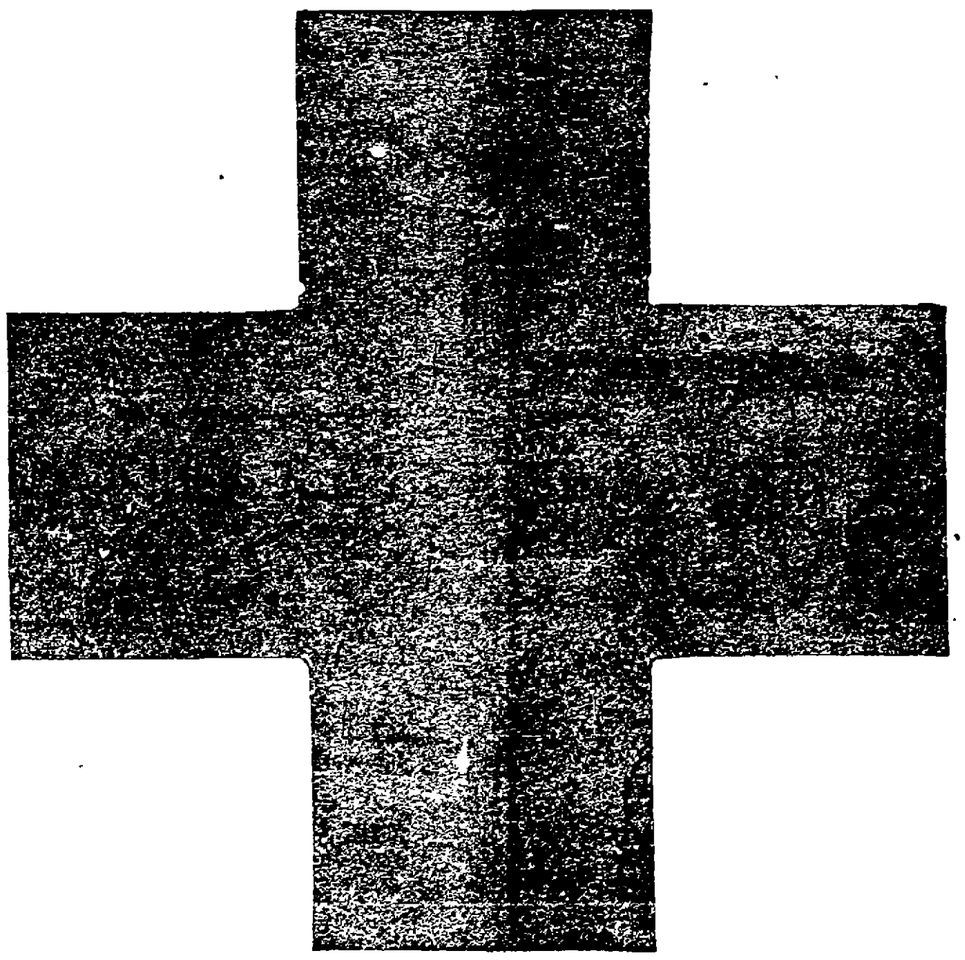

A RED LETTER DAY FOR THE RED CROSS

THIS SPACE CONTRIBUTED BY COURTESY OF

The Ohio Public Service Co.

405 BROAD STREET

'INED $50 FOR GLASHING MAN IN FIGHT

im Harvey the man who slash- Sam Sea with a razor Sunday rning was charged with assault battery in police court yester- afternoon and was fined $50 costs by Mayor Jones when he ad guilt Harvey claimed he had n drinking and did not know he cut Sea until he was told so by officers.

TY HALL GROUND FLOOR AGAIN LEASED

Service Director H M. Beck was horized to rent the lower floor he city hall to the C S & C for other year for a waiting room, l also to re-rent the room now upied by O'Donnell s cigar store Charles O'Donnell for another r. The city receives $150 per nth rent, equally divided be- en the two tenants

idney and Bladder roubles Conquered or Money Back

or 40 years, said Dr Carey, e been prescribing my prescrip- No 777 (known for years as shroot for kidney and bladder ness and now that I have retired n active practice I have made ar- gements with leading druggists dispense this wonderful prescrip at a moderate price on the mon- back if dissatisfied plan vere of kidney disease—tho us s die of it every year who ought e enjoying the blessings of life health. Watch the symptoms. ou have specks floating before eyes puffy eyes clammy feet or st palms, backache or sideache, ought to get a bottle of Dr eys famous prescription No 777 t away has wonderfully benefited tens housands of cases of kidney and der troubles and is the medicine can always depend upon Re- s are guaranteed OTE—Dr Daniel G Carey was a ticing physician for many years his great Prescription No 777 d thousands of sufferers from ey and bladder troubles Here- r you can always get this effec- prescription in both liquid and et form at Harry A Crandall s all reliable pharmacists the coun- over

"TIGER OF FRANCE" CAPTURES NEW YORK

Georges Clemenceau reviews guard of honor at New York city hall, after rrival in U. S. Insert, latest photo of the "Tiger," taken after his arrival

Georges Clemenceau has won another victory The aged 'Tiger of France' took New Yor. by storm It is estimated tha million citizens took an active part in giving Clemenceau rousing welcome that exceeded all expectations His wife the ar rival of a conqueror Afte a parade through the streets Clemenceau reviewed the "guard of honor" before the city hall and stood head bowed in re erence, as the military band played the "Star Spangled Banner"

3RD ALLIGATOR ADDED ZOOLOGY COLLECTION

This city received another addition to it's alligator collection yesterday, John Elmer Popp, a small lad from West River street, went to Florida with his father for the winter He sent Mayor Jones a small alligator in a pasteboard box and the mayor turned it over to the police department to be placed in the west side engine house with Mutt and Jeff, the two alligators that spent the summer in the park fountain

OBERLIN ROAD RESIDENTS MUST LAY OWN SIDEWALK

Residents of the Oberlin road between West avenue and the B & O tracks will have to get along without a cinder sidewalk, unless they put it in themselves, according to a decision made by the council last night Councilman Muller asked to have one laid so that children would not have to use the roadway to keep out of the mud The walk would cost about $300 and the council ruled that residents in that vicinity would have to put in their own walks the same as people in other parts of the city if they wanted one

To Stop Falling Hair

You can easily clean your head of dandruff, prevent the hair falling out and beautify it, if you use Parisian sage says C W Phillips, who guarantees it —Advt

WANTS CEDAR ST GRADE UNDER BRIDGE RAISED

S H Lucas appeared before the city council last night and inquired as to whether the roadway under the elevated tracks at the Cedar st crossing could not be raised so that there would be a 12 foot clearance instead of a 13 1-2 foot as called for by the plans He claimed there was a dip in the road way as it went under the tracks that made it hard for loaded wagons to be pulled through there, and that a 12 foot clearance would eliminate some of the grade. Mayor Jones thought that it would interfere with the passage of the fire truck if any of the clearance was done away with, and the matter was referred to the streets and sidewalk committee to look up.

ELYRIA ELKS' MINSTREL AND MUSICAL COMEDY

Wednesday and Thursday Nights

RIALTO THEATRE

See Chief Biggs, Ken Whitehead, Don Granger, Margaret Crowe, Morine Struthers, Jim Colgan, Mrs. Fred Bryant and a beauty chorus of twenty ---- Watch 'em Step!

Plenty of good seats left---reserve your ticket at box office, 10c war tax to be paid there.

Entire gallery open both nights---not reserved---at 25c.

New scenery, new costumes, new talent, all amateurs. Hear Gordon Lemm and Earl Greenland, Lawrence Webber, Bennie Shubert, and Jim Armitage.

Again I Say, Plenty of Good Seats Left

TUESDAY NIGHT

JELKE GOODLUCK MARGARINE

For Thanksgiving

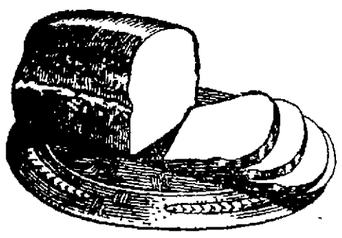

Bread and Jelke GOOD LUCK Margarine—a delicious union of the "staff of life" and the "Finest Spread for Bread."

For real food enjoyment, spread Muffins or Baking Powder Biscuits with Jelke GOOD LUCK Margarine.

For extra goodness on Thanksgiving Day use Jelke GOOD LUCK Margarine in perfect pastry, baking and cooking.

It is upon *high quality* that Jelke GOOD LUCK Margarine wins its place on the Thanksgiving table. That is the day when foods must be ample, rich and tasteful to do honor to the occasion. Turkey, vegetables, pastries, pickles, puddings—all must be of perfect excellence. Amid such enticing viands Jelke GOOD LUCK takes a prominent place. The sweet, mild, delicate flavor, its standard quality, purity and food value establish it as the Finest Spread for Bread. Wherever good eating is done there GOOD LUCK is known and used. Serve GOOD LUCK on your own table for Thanksgiving Day—and for every day.

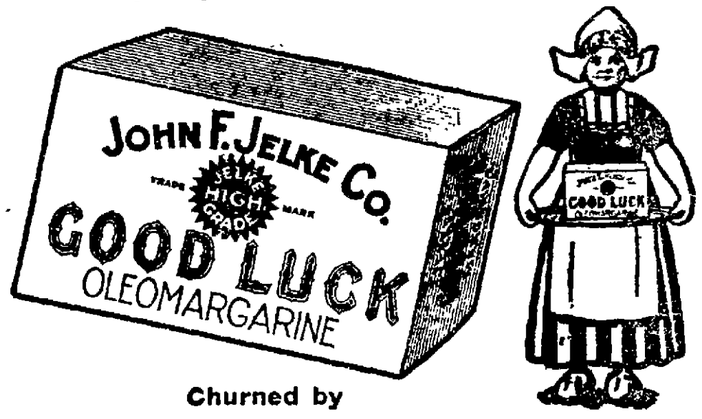

Churned by

JOHN F. JELKE COMPANY, CHICAGO

670 Broadway Ave., JOHN F. JELKE CO. of New Jersey Cleveland, Ohio

ENDS SATURDAY

Don't stop. Don't wait. Your last chance confronts you THIS WEEK and then it ends forever

CHRONICLE-TELEGRAM

Bound in Black Seal Grain; Red Edges; New Type.

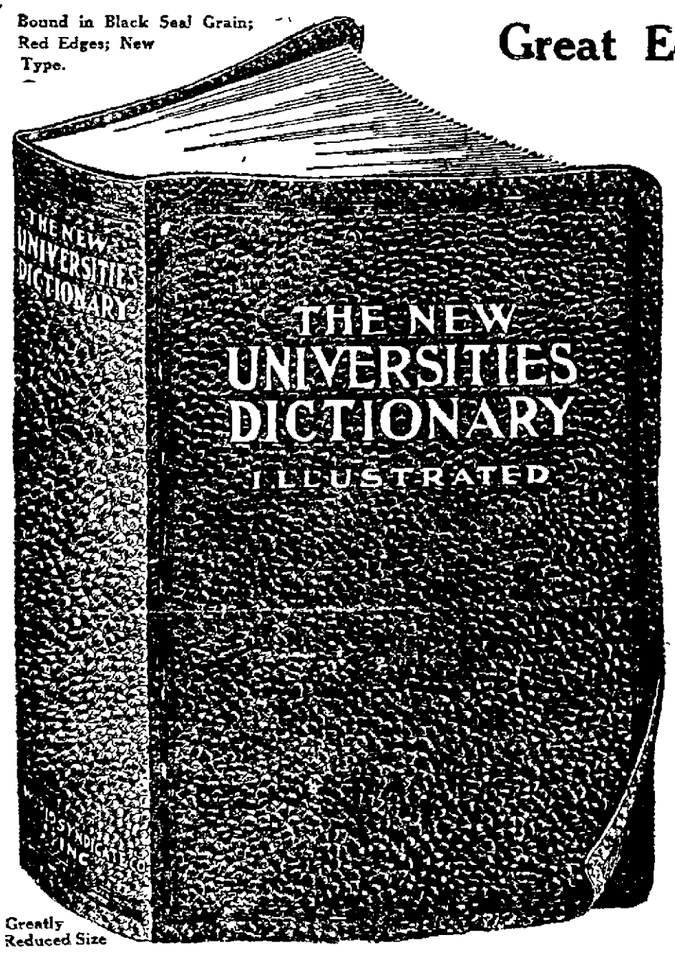

Greatly Reduced Size

Great Educational Offer of *The New Universities Dictionary*

Thousands of New Words

THOUSANDS of new words brought in by scientific, artistic, military and political changes since all other dictionaries were printed appear clearly defined in The New Universities Dictionary. Get it promptly—offer ends Saturday.

You Need a New Dictionary

All other dictionaries are out-of-date. This one offered exclusively to readers of this paper for a limited time only, is right up to the minute. You need it, your children need it every day.

Mail Orders

Out of town readers include cost of postage and packing as explained in coupon.

HURRY Just a few more days and this great distribution ends your chance to own this great Dictionary almost free, ends *forever*.

Publishers' Price $4 00

Yours for ONLY 98c AND ONE COUPON

CLIP COUPON FROM EDITORIAL PAGE

Society

2318 – TELEPHONES – 2319

Daughters of Scotia Children Present Mother Goose Playet

The Daughter's of Scotia did not hold their regular business meeting last evening, but instead the children of those belonging to the order gave a Mother Goose play

The cast of the play is as follows: Mother Goose, Mrs. A. Blakeslee; Boy Blue, William Scott; Bo-Peep, Margaret Day; Old King Cole William Robinson; Little Paint Boy, James Miller; The Three Fiddlers, Charles Massey, William Rosey, David Miller; Little Miss Muffet, Lucille Botamer; Little Girl with the Curl, Catherine Shrubsole; Bobby Shastoe's little Girl, Betty Campbell; Simple Simon, Robert Minnich; Tom Tom the Piper's Son, George Brotherton; Peter Peter Pumpkin Eater, Leo Brotherton, Mary Mary Quite Contrary, Loretta Bottamer; Mary's Maids, Agnes Dickson, Willow Danger, Marry Ellen Scott; Tommy Tucker, Thomas Dickson; Jack Horner, Charles Bishop; Mother Hubbard, Dorothy Shellon; Old Woman Who Lived in a Shoe, Bessie Guild, Red Riding Hood; Ruth Blakeslee; Jack and Jill, May Blakeslee and William Blakeslee; Jack Sprat and Mrs. J. Sprat, William Danger and Alice Danger, Kin and Queen of Hearts, Evelyn Scheldon and William Shelton, Bachelor, Frank Blakeslee, Golden Locks, Hazel Munnich; Blue Beard, Mildred Sipes, Cinderella, Elizabeth Dickson; The Greedy Boy William Jenkson; Jack the Giant Killr, David Robertson, and Santa Claus, Marian Williamson.

Ice cream and cake were served and all the little children gave short recitations representing the parts they played

Events Tonight And Tomorrow

TONIGHT

Young People's Department Council of First Congregational church meets at 7:30 p. m.

Eagles Dance at Eagles' Hall.

Young Men's Business Club meets at Y. M. C. A. at 6:30 p. m. for dinner. Harry Calvert of Elyria Enameled Products Co., will give talk on "My Experiences as a Newspaper Man."

Adult Confirmation Class and Sunday school teachers of St. John's Lutheran church meet.

Grace Lutheran Brotherhood meets at 7:45 p. m.

Hatikvoh Club meets with Harry Lashovitz of West River street.

Blue Moon Club meets with Clifford Daniles of Seventh street

Hike and Chat Club meets at Club rooms on Third street with Florence Wolf and Luella Struck as hostesses.

Knights of St. John.

Odd Fellows Lodge.

Federation Girls of Y. W. C. A.

Knights of Pythias.

Ridgeville Ladies' Auxiliary of Knights of St. John

Carlisle Grange No. 1562 meets in American Legion Rooms.

TOMORROW

Woman's Association of Pilgrim Community church meets with Mrs. J. T. Wells of East Broad street.

Helping Hand Society meets with Mrs. A. Beal of Twelfth street.

Modern Woodmen of America.

Moose Lodge.

Ladies' Auxiliary No. 431 F. O. E.

Pythian Sisters.

Order of Bethel Shrine, special session.

Home Department of First Congregational Church all-day sewing meeting.

Entre Nous Club with Mrs. Ed Smith of Lorain.

Golden Star Club with Mrs. Ray J. Thompson, 449 East Broad street.

Round Table Club with Miss Lucille Hinman of Ninth street.

Grace Lutheran Church choir rehearsal 7:30 p. m.

Adult Cathechetical class of Grace Lutheran church meets at parsonage at 7:30 p. m.

SECOND CONGREGATIONAL WOMEN'S BIBLE CLASS ELECTS OFFICERS

About forty attended the meeting of the Women's Bible Class of the Second Congregational church, held last evening at the home of Mrs. L. C. Ludlow of West street.

A business meeting was held and the following officers were elected. President, Mrs. Frank Lovejoy; vice president, Mrs. L. H. Wilcox; secretary, Mrs. W. J. Decker; treasurer, Mrs. Emma Scheuneman; chaplain, Mrs. W. C. Detling; social committee, Ella Miller and membership committee, Mrs. Belle Packard.

Games were played and light refreshments served, Mrs. M. D Miler, Mrs. George Lamberton, Mrs. M. R. Kauffman, Mrs. Philo Miller and Mrs. F. E. Miller being assistant hostesses.

FORTNIGHTLY CLUB TO MEET THURSDAY

The Fortnightly club will be entertained Thursday afternoon at the home of Mrs. E F. Allen, 344 Washington avenue. Mrs. M. R. Barnard to be assistant hostess. The club is devoting a years study to the Literature of India, and this meeting is the second under the Vedic Period. The first paper of the afternoon will be by Miss Louise Braman on the subject, "Brahmanism and Brahmanic Wisdom." Mrs. A. L. Patrick will present the second paper, "The Brahmanas, The Upanishads and Philosophy. The Sutros." The closing readings from "The Brahmanas and the Upanishads" will be by Mrs. J. W. Van Dusen.

BIRTHDAY PARTY FOR GERALD MALTERER

Mrs. Ed. Malterer of Bell avenue, entertained at a party on Saturday afternoon in honor of the tenth birthday anniversary of her son, Gerald. Sixteen guests were present and played various games. Prizes were obtained by Harry Bauer, Claude Smith and Wesley Seville. Refreshments were served, the birthday cake being decorated in red, white and blue flags. Gerald was the recipient of many gifts.

WOMAN'S AUXILIARY OF EPISCOPAL CHURCH TO HOLD SPECIAL MEETING

The Woman's Auxiliary of the Episcopal church will hold a special meeting tomorrow at two o'clock in the Guild Room. Mrs. G. F. Colburn and Mrs. George Smart will be the hostesses.

Mr. and Mrs. J. W. Lingafelt of Reid avenue, Lorain, were guests of Elyria friends on Sunday.

MRS. GRANT TO GIVE STORY OF BOOK OF JOB AT CHURCH NIGHT SERVICE

The church night service on Thursday evening at the first Congregational church will be occupied in part by Mrs. J. H. Grant, who will give, by request, the story of the Book of Job, including the dramatic setting, the argument, the characters and the pre-eminent spiritual teachings of a book characterized as "The Epic of the Inner Life."

A party of between twenty and thirty members of the First Congregational Church will attend the presentation of "The Book of Job" by the Stuart Walker Players in Finney Chapel, Oberlin, Saturday evening, December 9th. The Stuart Walker Players gained a distinguished reputation in presenting in recent years the Portmanteau theatre plays. Their visit to give the great biblical drama of Job is keenly anticipated both in Cleveland, where they play at Masonic Temple December 7th and 8th as well as in Oberlin, December 9th.

Preceding Mrs. Grant's story, Miss Margaret Schauffler at the request of the Home Department of the Woman's Association, will speak on the Schauffler School of Cleveland. Miss Schauffler is a niece of the founder of the school and has been active in its work.

MISS LORETTA TAYLOR HONOR GUEST AT SHOWER

Mrs. E. J. Blaser of Middle avenue entertained at a miscellaneous shower Saturday evening in honor of Miss Loretta Taylor, of Furnace street, whose marriage to J. C. Welsh is an event of the near future

Twelve guests were present and the time was spent in playing five hundred, first prize was won by Miss Anna Moore and second prize was awarded Miss Carrie Kuchenbiker.

A color scheme of pink and white was carried throughout the home and a delicious luncheon was served at a late hour.

Miss Taylor was the recipient of many pretty and useful gifts.

FORMER ELYRIAN GIVES CONCERT

Mrs. Dorothy Miller O'Donnell, contralto, and Mrs. Mary N Hamilton, pianist, recently entertained the residents of Champaign and Urbana, Illinois, at a pleasing concert. It was given in the Great Hall, Wesley Foundation, for the benefit of the Margaret B. Carle Sanitarium.

Mrs. O'Donnell is the daughter of Mr. and Mrs. M. M. Miller of Sixth street, Elyria, and has served as soloist at the First Congregational church for several summers, while visiting her parents in this city.

MISS BROOKS ADDRESSES CUMALOT CLUB MEMBERS

The Cumalot club met at the Y. W. C. A. gym last evening, and enjoyed a supper. Plans for the next month were formulated.

Miss Charlotte Brooks was then introduced and gave a most interesting and vivid description of the life of a girl in India, from birth to the grave.

She told of the vast multitude of girls of India without education or Christianity, and the great need of the message of "good tidings" to those who live in darkness

SUMI CLUB MEETS WITH ALICE KIRBY

The Sumi Club of the Y. W. C. A. met at the home of Alice Kirby on East avenue, last evening, twelve members being present. The evening was spent in sewing carpet rags to make a carpet for a needy family.

The next meeting will be in the form of a banquet for the young women and their mothers, to be held Monday, Dec. 18th, at the Y. W. C. A. Plans to send out Thanksgiving baskets were also made. Cocoa and marguerites were served at the close of the meeting.

LADIES' AUXILIARY OF CANTONS HOLD MEETING

The Ladies' Auxiliary of the Cantons held a meeting last evening, twenty-five members being present. The election of officers was held and plans were made to entertain visitors expected from Cleveland at the inspection meeting which will be held on December fourth. A donation party for a Sister Rebekah was also held last evening.

GOLDEN STAR SEWING CLUB TO HOLD MEETING

The Golden Star Sewing Club will meet tomorrow afternoon, at the home of Mrs. Ray Thompson, 449 East Broad street. This is the same meeting that was to have been held on Thursday.

PYTHIAN SISTERS TO MEET

The Pythian Sisters will hold a meeting tomorrow evening in the Wurst Hall. The meeting will start promptly at seven o'clock because of the card party, which will follow the meeting.

CANTON LORAIN NO. 93 MEETS

The Canton Lorain No. 93 held a meeting last evening and a good attendance is reported. Officers were nominated, and the degree team practiced the P. M. degree, which is to be conferred at the next meeting.

CITY BREVITIES

Miss Lena Dachtler of Council Bluffs, Ia., is visiting at the home of her uncle, Fred Dachtler, Sr., 111 West Bridge street.

Mr. and Mrs. W. L. LaVoo and daughter of Lakewood, were the Sunday guests of Mr. and Mrs. Frank Wunderly of Marseilles avenue.

Mrs. Pete Held of Quincy street who underwent an operation at Lakeside hospital, Cleveland, last week, is getting along nicely.

Miss Elaine Coven of Cleveland street, spent the wek end with her son, Mrs. Paul Reynolds of Eighth street.

Miss Dorothy Pember of Hamilton avenue, Lorain, was an Elyria visitor on Sunday.

Miss Helen Billings of Elyria avenue, Lorain, spent Sunday evening in this city.

Miss Helen Lavelle of Eleventh street, Lorain, spent Sunday with friends in Elyria.

Mr. and Mrs. Wm. Davies of Wooster street entertained at a dinner party last evening in honor of Mr. and Mrs. Ned Lockery, Mr. and Mrs. Jack Foley and daughter, Beverly of Elyria.

Mr. and Mrs. Herbert Tucker and daughter Cleo of Oberlin, spent Sunday with Mr. and Mrs. Paul Reynolds of Eighth street.

Mrs. J. G. Wagner and son Bobby have returned to their home in Detroit, after spending two weeks with relatives and friends in this city.

Reverend W. S. Smith and Elder J. M. Powell, of the United Presbyterian Church are attending the Cleveland Presbytery being held at Youngstown today.

Mr. and Mrs. Oscar Rhoades of 107 Mound St., are the proud parents of a nine and one-quarter pound baby girl, born Sunday morning, November 19th.

Mr. and Mrs. D. C. Book and Mr. and Mrs. E. J. Haverstick of Lincoln court, were the guests of Mr. and Mrs. C. Butterfield of Cleveland, on Sunday.

Elmer W. Walton of East River street, and his uncle, A. G. Ehlinger of Tulsa, Oklahoma, spent Saturday in Mount Vernon, Ohio.

Mr. and Mrs. Charles Mechling of New Castle, Pa., were the dinner guests of Mr. and Mrs. Earl Cook of Longford avenue. Saturday evening. Mr. Mechling and Mr. Cook were shipmates in the United States Navy during the war and this was their first meeting since their discharge in 1919.

Mrs. Lena Colburn of Cleveland is visiting her son, Frank Snook of Harvard avenue, for a week. She spent the past few days with Mrs. A. H. Life, 218 Princeton avenue.

Carl R. Kaiser has returned to New York City, after visiting his sister, Mrs. C. W. Loyd, 341 Twelfth street, for a week. Mr. Kaiser sails tomorrow on a trip around the world and will visit almost every port.

Mr. and Mrs. Milton Ludwig and children of Lakewood, formerly of this city, called at the Walter Ludwig home on Eighth street, on Sunday.

Miss Florence Walton is confined to her home on East River street, with a broken ankle.

Mrs. J. Waterman and two sons of Wheeling, West Virginia, are expected the last of the week to spend over Thanksgiving with her mother, Mrs. Lizzie Lyman, 115 Glendale court.

Miss Bonita Marshall, 225 East Eighth street, who has been in Sullivan for the past few weeks, was in Elyria yesterday, and attended the funeral of Daniel Kaley.

Miss Etta Johnson of Bedford, was the week end guest of Mrs. Carl Martin of Tenth street.

Mrs. George P. Walton of East River street, is entertaining her brother-in-law, A. G. Ehlinger of Tulsa, Oklahoma.

Mrs. F. C. Myers, 422 Lake avenue, is in Long Star, Kansas, visiting her parents.

Mrs. Rose Frank of Lake avenue had as her Sunday guests her nieces, the Misses Margaret and Eleanor Poll of Avon.

Miss Ethel Owens of Bluffton, Ohio, is spending a few weeks with her sister, Mrs. T. A. Conway of Third street.

Mr. and Mrs. Arthur Court of Lake avenue visited Mrs. Court's mother, Mrs. Courtts of Henrietta.

Allen Coven of Wooster College spent the week end with his parents, Mr. and Mrs. E. J. Coven of West avenue.

Mrs. C. F. Cowie of Fourth street and Mrs. Fred Pitts of Pittsfield, spent the week end in Sandusky.

Mrs. Sue Snyder of Tacoma, Washington, is spending a few days with her niece, Mrs. H. W. Smith of Frank Court.

Mr. and Mrs. A. B. Crisp of Eastern Heights Boulevard have received word that their son, Raymond Crisp, who went to Poughkeepsie, N. Y. for his health is improving.

MURBACH COAL CO.
New Phone No. 2224

F. A. Humphrey
Optometrist
Scientific Eye Examinations
Glasses Prescribed
Turner Block
Court Street
Phone 2017

CHURCH TO CELEBRATE TENTH YEAR OF PASTORATE OF REVEREND SMITH

A Congregational Supper will be held at the United Presbyterian church on Wednesday evening. The occasion is to celebrate the tenth anniversary of the pastorate of Reverend W. S Smith A program has been arranged and some of the first members of the church will give short talks. Letters written by some of the old members who have left this city will also be read

MARRIAGE LICENSES

Jacob Smith, 44, plasterer, and Ann Davis 26, laundress, both of Lorain. Rev. W. H. Smith.

Harvey H. Klooz, 31, farmer and Murney Tomes, 20, both of Columbia. Rev. Harry Muhley.

Ralph Busch, 33, electrical engineer, Pittsburgh, and Myrtle Gonnerman, 24, stenograph, Lorain Rev. Herkner.

Harry Gesler, 28, draftsman, Cleveland, and Della Murphy, 23 bookkeeper, Elyria. Rev. Sweeney of Cleveland.

HOSPITAL NOTES.

Admissions.

Clarence Wright, 239 N. Olive street.

Toby Grant, 41st street, Warrensville, O.

Miss Rebecca B. Conrad, Old Ladies' Home.

Mrs. Margarite Smith, 424 8th street.

Mrs. Matalie Olsen, O'Donnell apartments.

Discharges.

Mrs. Luella Frack and baby boy No. 6 Gray block.

Mrs. Ruth Croft and baby boy, 219 Bath street.

Mrs. Francis Henry, 215 Sixth street.

OBERLIN

By Mrs. W. H. Chapin

MRS. ASHER GIBSON OF CAMDEN IS DEAD

OBERLIN, Nov. 21.—Mrs. Asher Gibson, of Camden died of heart failure, Nov. 19. Burial will take place in Camden and the funeral services will be at 1 p. m. Wednesday from the house.

WIDOW OF EX-MARSHAL IS BURIED IN OBERLIN

OBERLIN, Nov. 21.—Sadie Wallace, a former wife of Marshal Kelley, died in Toledo, Nov. 18th, of rheumatism. Burial took place in the Oberlin cemetery, Nov. 20.

MISCELLANEOUS SHOWER GIVEN MISS BECKWITH

OBERLIN, Nov. 21.—A miscellaneous shower was given at the home of Mrs. George S. Dudley, 276 North Professor street in honor of Miss Eletha Beckwith, whose marriage to Breck Durand will take place on Thanksgiving day.

The gifts were given to the bride-to-be in an improvised ship made with clothes basket and floor mop.

Twenty friends were present to extend their best wishes and congratulations. Dainty refreshments were served.

CELEBRATE BIRTHDAY OF WOMAN'S LEAGUE

OBERLIN, Nov. 21.—A party celebrating the 9th birthday of the Women's League will be held on Saturday, Nov. 25, at the Women's gym. All college and conservatory girls are to attend dressed as kids. Faculty women and wives of members will act as nurse maids for the children in appropriate costumes. Dancing and the presentation of three prizes for the cleverest costumes will entertain the "young ones."

FEDERATION CHURCHES RAISE HUGE SUM

OBERLIN, Nov. 21.—The Federal Council of Churches has secured the figures for the giving last year and announces the amount as $488,424,084. The Methodist bodies lead with offerings of $130,739,479; the Roman Catholic is second with $75,368,294, and the Baptists are third with $68,798,534.

COMPLETE SURVEY OF DEMONINATIONAL GIRLS

OBERLIN, Nov. 21—A survey of the girls in the public schools, made by the Girls' Work committee of the Oberlin Council of Religious Education, is as follows:

Church	Grade. 3	4-6	7-8	H S.	Total
United	41	35	25	64	165
Methodist	17	24	8	39	88
Baptist	8	15	7	6	36
Episcopal	4	4	3	5	16
Cathelic	1	3	4	5	13
Rust M. E.	12	10	5	4	31
Mt. Zion Baptist	9	17	6	13	45
Other Churches	8	4	3	13	28
Non-Churched	18	5	3	9	35

DISCUSS COMPOSITIONS.

OBERLIN, Nov. 21—Prof. James ... discussed and illustrated some of the compositions to be played by Ernest Hutcheson, Tuesday, evening. Prof. Hall's talk was given in room B. Warner hall, Monday afternoon at 4:15.

REBEKAHS SEND FRUIT

OBERLIN, Nov. 21.Vine Rebekah lodge will send a barrel of fruit to the I. O. O. F. home for Thanksgiving. Donations should be left at the home of Mrs. O C. May, 197 North Main street.

PYLE INN DANCE

OBERLIN, Nov. 21.—Announcements are out for the Pyle Inn House dance in Warner gymnasium, Dec. 2. It will probably be a formal affair.

FIRST SNOW.

OBERLIN, Nov. 21.—The first snow of the season fell on Oberlin, Monday. Wet and slippery streets created a dangerous situation, especially at the intersection of Main and College streets.

OBERLIN CLUBS

OBERLIN, Nov. 21.—Oberlin social and club activities for this week are:

The Woman's Home Missionary Society of the M. E. church will meet Wednesday, Nov. 22 at 2:30 p. m. at the home of Mrs. J. D. Yocum, 133 Woodland avenue. This is the annual Thankoffering meeting.

Finitimi will meet with Mrs. Cole, East Lorain street, on Nov. 23.

The Southwest Sewing Circle will meet with Mrs. H. B. Thurston, 92 Morgan street, Thursday, Nov. 23.

Sorosis will meet at the home of Mrs. Carl Kinney, 265 West College street, on Tuesday afternoon, Nov. 21.

The Literary and Social club will meet with Mrs. Jesse Rosecrans, 47 Morgan street, on Tuesday, Nov. 21.

The North Main Street Neighborhood club will meet with Mrs. Champion, 133 North Main street on Thursday, Nov. 23.

The Literature department of the Oberlin Woman's club will meet at the home of Mrs. T. B. Grant, 63 East College street, Tuesday, Nov. 21 at 3 p. m. Mrs. Lampson will speak on "Willa Cathers and Her Works." Mrs. Graham and Mrs. Andrus will have charge of the early books and managazine. Guests may be invited. Refreshments will be served.

The next regular meeting of Pansy Chapter, Order of Eastern Star, will be held Wednesday, Nov. 22 at 7 p. m. Wakeman Chapter will be guests. There will be an initiation ceremony.

Card party given by Pythian Sisters Wednesday evening at Wurst Hall. Public invited.

OBERLIN PERSONALS.

OBERLIN, Nov. 21.—Monday evening, Nov. 20, at 7:30 at the home of Mrs. H. C. Curtis, the History department of the Oberlin Women's club met. An address on "India" was given by Rev. F. E. Jeffrey.

Tonight, at 47 Morgan street, the Literary and Social club will meet with Mrs. Jesse Rosecrans.

Mrs. Carl Kinney will entertain Sorosis, Tuesday afternoon, at her home, 265 W. College street.

The Literature department of the Oberlin Woman's club met at the home of Mrs. T. B. Grant, 63 East College street, Tuesday, at 3 p. m. A talk on "Willa Cathers and Her Works" was given by Mrs. Lampson. Refreshments were served.

Mrs. J. Pettiford and Mrs. J. Cochran, of S. Park street, are guests of Mrs. Wm. Simms, of Lorain.

Mrs. G. Freeman and Mrs. J. Hall will give a concert Wednesday evening at the Rust M. E. church.

Mrs. J. Hall and Mrs. E. Stewart, of South Park street, are giving a Thanksgiving dinner to the poor.

A party was given last Saturday evening at the home of C. C. Palmer, of Groveland street. The guests were entertained by cards and dancing. A luncheon was served.

The Juniors won from the Sophs by a 9-0 score in the interclass contest Mondya.

Miss Slowe, dean of women of Howard university, spoke at the Mt. Zion Baptist church Sounday on the subject "Co-Education."

Miss Juanita Wright spent the week-end with her parents at Bucyrus

C. H. T. Waterman and family of 100 East College street, were in Wakeman, Sunday. M. C. Tuttle, of 87 East College street, accompanied them.

Mrs. Jessie Allyn, who has been visiting at the Waterman home the last few weeks, will return to her home in Barberton shortly.

Thanksgiving will be the scene of a number of dances given by the different classes of the college.

Born, to Mr. and Mrs. Frank Bukovac, of 254 East Lorain street, on Monday, Nov. 20, at Elyria hospital, a daughter.

The wife of London's new Lord Mayor, Mrs. Edward C. Moore, is keenly interested in social and philanthropic work.

Try a Chronicle-Telegram Want Ad—It Brings Results.

Black Silk Stove Polish
Liquid or Paste
Does Not Rub Off, Lasts 4 Times as Long as Others. Saves Work.
Get a Can Today
HUBERT DAY & SONS
Hardware
Elyria, Ohio

For Health's Sake EAT Brownie's Bread
Phone your address to 2874 and the driver will stop at your house.
IT COSTS NO MORE
BROWNIE'S BAKERY
NEW CITY MARKET

FREE CLINIC
TUESDAYS AND THURSDAYS FROM 2 TO 4 P. M.
The time for colds, la grippe, influenza and rheumatism is now at hand. For these and other diseases. Call and see
ROBERT H. WINGARD D. C. Ph. C.
DOCTOR OF CHIROPRACTIC
Office Hours 1-5 P. M. 209 Elyria Block
Evenings and Sundays by Appointment

GOING OUT OF BUSINESS
One Lot of Corsets
Values to $10.00 Priced at $2.00
All other Corsets and Brassieres at Cost and Less
GOSSARD CORSET SHOPPE
216 Elyria Block

Eases throats -checks coughs!

Try it
Free yourself from your cough and your cold. Disagreeable phlegm cleared away; scratchy, tender membranes soothed; cough checked; cold broken up. Now, today—ask your druggist for
DR. KING'S NEW DISCOVERY
—a syrup for coughs & colds

"How Fresh It Is!"
It is a pleasure to go to your cake-box when you have baked with ROYAL Baking Powder because it is in the nature of a pure Cream of Tartar Baking Powder to keep baked foods fresh.
This means a real economy and is just one of a hundred reasons why careful housekeepers insist upon Royal Baking Powder. Some others are:
It Contains No Alum
Leaves No Bitter Taste

FOR SALE
Owing to condition of owner's health, the Apron Shoppe at 353 Second street is offered for sale at a reasonable price. Inquire 357 Second Street, Elyria, Ohio.

LEADER SHOE STORE
LOOK! LOOK! LOOK!
Wednesday Specials
Wednesday we are going to place on our bargain tables 100 pairs of Women's Oxfords and Strap Pumps, military rubber heels, regular $3.50 values Wednesday, a pair

$1.98
Leader Shoe Store
The Shoe Store in the Air
Up Stairs, Corner E. Ave. and Broad

FOR LUNCH

A most tasty and nourishing Lunch may be prepared in a minute if you always have a supply of Milk and Crackers on hand. We can supply the Milk, fresh and pure each day.
USE MORE MILK
Mothers who give their children plenty of good rich pure milk such as comes from our sanitary Dairy, are taking a long step toward safeguarding their health.
Every family should have Fresh Milk and cream every morning. It is much better and more wholesome than when it is kept over from the day before.
PARK-HOME DAIRY
215 1-2 Court Street Phone 2341 Elyria, Ohio

,, Dear" Good ·sical Comedy, Here On Friday

. Dear," the bright and snap- ·ical comedy that is to be the ion at the Rialto Theatre, night, Nov. 24, is described "peppy show of laughs and and is calculated to electrify and to send a warm glow the veins of the frigid. The ment among its several s contains girls and come- more than ordinary talents, efforts to sing and dance, the amid elaborate surroundings doubt please those of the

ALICE CAVANAUGH ·nging Dansuese With the sical Comedy Success, "SUE, DEAR" Theatre, Friday, Nov. 24

well as the tired business The book of "Sue, Dear" itten by Bide Dudley, the hu- of that New York Evening and the wit and the comedy ed therein we are promised of the latest and the bright- own to the very up-to-the- habitua of the Great White The music comes from Frank balladist whose songs are and rendered upon every stage and in every home the real sentimental heart g melodies are heard. The numbers in "Sue, Dear" aged by Dave Bennitt and ason, the two nimble and e ballet masters known to ge. The scenic embellish- we are told, will please the the sartorial appointments the ladies who, in addition ring songs well sung, will e beauty in up-to-the-mo- rowning exquisitely worn by ies of the cast who know how e beautiful costume. Mail now. Seat sale Thursday.

y Have High od Pressure?

Druggists Now Dispensing a ilo Physician's Prescrip- That Does Reduce High Blood Pressure.

sk for NORMA—a purely veg- combination used in private for years with wonderful and only lately offered direct druggists.

u have dizzy spells, pains in ad are nervous, restless or and don't sleep well, then bably have high blood pres- d don't know it.

dA is for high blood pressure thing else and one bottle will t Many women at the impor- ange in life have found it the medy that really helps. You it at Phillips Drug Store and druggists Ask for NORMA. —Adv.

URBACH COAL CO.

w Phone No. 2224

SWEEPING GAINS OF THE LABOR PARTY BIG FEATURE OF BRITISH ELECTIONS

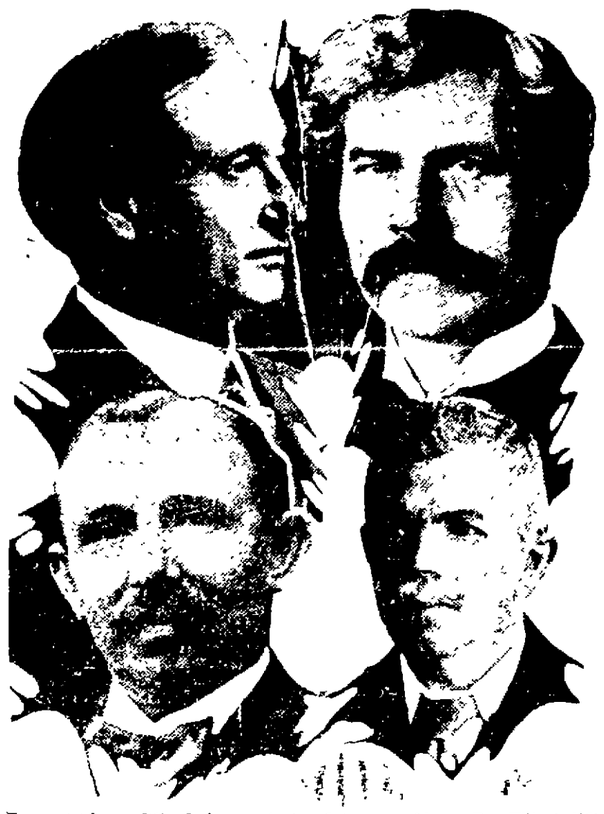

Four members of the Labor party to win seats. Above, Ben Tillett, left, and Ramsay MacDonald. Below, J. H. Thomas, left, and John R. Clynes.

The sweeping gains achieved by the Labor party in the recent general elections in Great Britain was the sensational feature of the elections. The Labor party gained thirty-eight seats in parliament. As a result of this phenomenal gain labor leaders see a Labor group of powerful possibilities forming in the lower house.

Theaters

GRAND—"Hurricane's Gal," a stirring picture featuring Dorothy Phillips. Many of the scenes are taken on a three-masted schooner which was a German wireless information ship during the war. A destroyer and a hydroplane also take part in the stirring scenes.

COLONIAL—Mae Murray in "Broadway Rose." This is the story of a girl who knew Broadway better than she knew her own home. Extra added laughing feature, Bull Montana in "A Punctured Prince." A riot all the way through.

AMERICAN—"Love is an Awful Thing." This is one of the greatest screen farces of the day, and stars Owen Moore. An added attraction is "The Ballad of Fisher's Boarding House." The double bill is more than worth the price of admission.

DREAMLAND—"The Last Days of Buffalo Bill." If you have been following this wonderful picture you will surely want to see this episode which tells a complete story in itself.

BULLETINS

WASHINGTON, Nov. 21.—Establishment of a more elastic and liberal system of credits for the farmer will soon be demanded by the "agricultural bloc" working in conjunction with the militant progressive group in congress.

LONDON, Nov. 21.—The cabinet has decided that it is impossible to evacuate the British troops from Ireland at the present time, the Daily Mail stated today.

CHICAGO, Nov. 21.—Swinging into the second day of its three-day convention here, the program of the Southern commercial congress today assumed a decided international aspect. Nine foreign countries were represented by speakers of the day.

BIG DOLL FREE!

Big, beautiful, smiling "Mary Ann" with the wonderful hair and real eyes that open and close. SHE IS YOURS ABSOLUTELY FREE if you can solve the Dolly Puzzle and will devote just a little of your spare time to help boost our paper.

This is a new and unusual FREE OFFER, and you will be surprised how easy it will be to get this big 17-inch Mary Ann Doll.

First see if you can find the funny faces hidden in the picture of the big Mary Ann Doll. Some are in plain sight while others are hidden in the folds of her dress. If you can find as many as four (4) of the faces, mark them with an X and send the picture with the coupon.

Then we will tell you how to get Mary Ann. Send your answer to the Dolly Puzzle right away. —AUNT MARTHA...

Write your name and address below and mail this ad to Aunt Martha.

Rural Weekly. Dept. 29 St. Paul, Minn.

Name .....

City ..... Rfd. ..... State ....

RIALTO ONE BIG NIGHT FRIDAY, NOV. 24

Direct from its Smashing Success at the Times Square Theatre, N. Y.—with the Entire Original Cast and Production that has appeared this season in Philadelphia, Cleveland and Detroit. The Most Mellifluous of All Musical Comedy.

EDITH BATES

Songs That Reach the Heart
Dances That Delight
Melodies That Charm

SUE DEAR

WITH ITS VIVACIOUS STORY OF

LIFE At Its BRIGHTEST LOVE At Its HIGHEST YOUTH At Its GAYEST

Surcharged With Bide Dudley's Inimitable Humor
Frank Grey's Most Alluring Tuneful Music

20 Delightful Spirited SONGS—DANCES
Charming and Nimble 20

With Its Own Original Production and Splendid Cast, Including
Edna Bates, George Sweet, John Hendricks, Bradford Kirkbridge, Bobbie O'Neil, Madeline Grey, Alice Cavanaugh, Ethel Clark, And Peppy DeAlbrey

AUGMENTED ORCHESTRA

PRICES: Boxes—$2.50; Lower Floor—$2.00; Balcony—$1.50 and $1.00—Gallery—50c
Mail Orders Now—Seat Sale Thursday.

AMERICAN THEATRE TODAY AND WEDNESDAY

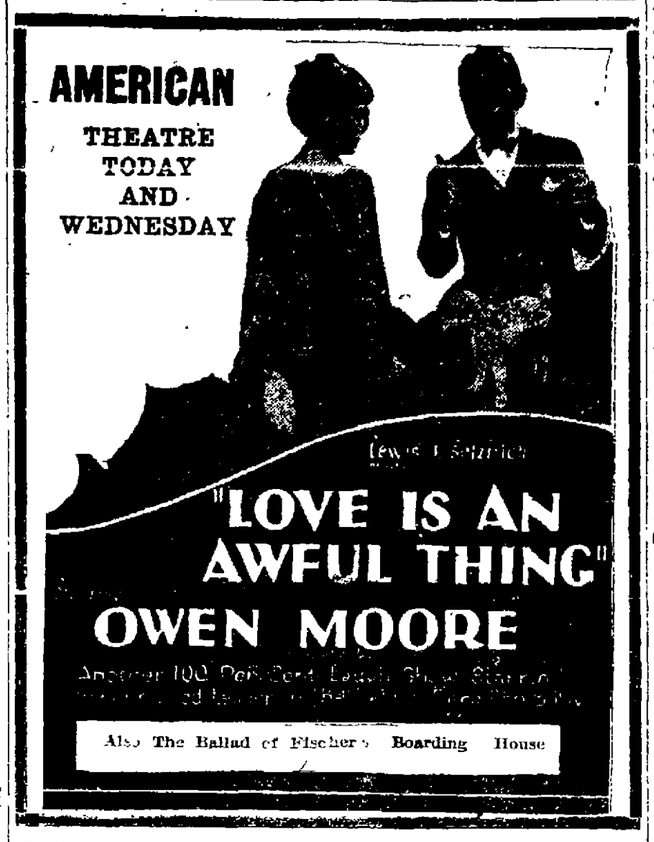

WE WANT YOU TO SEE

The Fascinating Star

Mae Murray in Broadway Rose

It has all the elements og excellence that make a picture consistently entertaining

NOW PLAYING AND BALANCE OF WEEK

COLONIAL

Extra Laughing Attraction, Bull Montana in "A PUNCTURED PRINCE"

COMING NEXT SUNDAY
Rex Ingram's Latest Production
TRIFLING WOMEN

GRAND THEATRE

THE PRIDE OF ELYRIA—E. J. GEORGOPLE, Mgr.
The Largest and Most Up-To-Date Photo-Play Theatre in Elyria
Don't Follow the Crowd but Get There Ahead of Them
Early in the Evening—Continuous from 1 p. m. to 11 p. m.

TODAY AND TOMORROW ONLY

Dorothy Phillips —IN— 'Hurricane's Gal'

Ruler of wild men---but not of her own wild heart!

That's Lola, girl captain of a smuggling schooner, who gives her love to a trator, and takes it back by taking from him the woman who first won his love—shanghais her aboard the schooner—and away on the broad Pacific battles it out.

A First National Attraction

Men always had obeyed her command! Would she fail now?

Also Fables and Fun From Press
Matinee 20c, 10c Evening 30c, 10c

Dreamland Theatre

Newly Decorated, Thoroughly Ventilated, Biggest Stars Better Pictures

We are here to build up this Theatre, making it a better and more popular play house. Read this list of stars as given below and you will be convinced of our new policy.

The following Stars and Plays will be shown in this Theatre Exclusively

Bert Lytell in ..... "The Lone Wolf"
William Farnum in ..... "Moon Shine Valley"
Franklyn Farnum in ..... "When East Comes West"
Charles Buck Jones in ..... "West of Chicago"
John Gilbert in ..... "Arabian Love"
Eugene O'Brien in ..... "Channing of the Northwest"
John Gilbert in ..... "Gleam O' Dawn"
Harry Walthall in ..... "Conceit"
Wm. Faversham in ..... "The Man Who Lost Himself"
Conway Tearle in ..... "A Wide Open Town"
Tom Mix in ..... "Just Tony"
Pearl White in ..... "The Broadway Peacock"
Earl Williams in ..... "Fortunes Mask"
Conway Tearle in ..... "Love's Masquerade"
Corinne Griffith in ..... "The Single Track"
Earl Williams in ..... "Restless Souls"
Corinne Griffith in ..... "Divorce Coupons"
Dustin Farnum in ..... "Strange Idols"
William Duncan in ..... "When Danger Smiles"
Rodolph Valentino
Earl Williams in ..... "A Rogue's Romance"
Shirley Mason in ..... "Shirley of the Circus"
Corinne Griffith in ..... "Island Wives"
William Duncan in ..... "The Fighting Guy"
Hoot Gibson in ..... "Ridin Wild"
William Russel ..... "A Self Made Man"
Herbert Rawlinson in ..... "Confidence"
Buck Jones in ..... "Trooper O'Neil"
Tom Mix in ..... "Chasing the Moon"
John Gilbert in ..... "The Love Gambler"
Tom Mix in ..... "For Big Stakes"
Tom Mix in ..... "The Fighting Streak"
"The Shiek's Wife" with an all star cast

Also Al. St. John Comedies, Fox Sunshine Comedies, Larry Semon Comedies, Mutt and Jeff Comedies.

Better Shows at Popular Prices

Dreamland's Motto

Dreamland Theatre

LORAIN HERE FRIDAY IN BIG BATTLE

ELYRIA AND AMHERST PLAY HERE SUNDAY

Victory to Give Locals a Tie For The League Title

By CLIFF HENNINGS.

With the Fremont game safely boxed and placed on the shelf, and the rest of the circuit teams, excepting Lorain, ready to wrap the football paraphernalia around the moth balls N. O. A. L. fans are using all five senses on the possible outcome of the biggest scholastic battle this week-end in northwestern Ohio. We of course are referring to the sixteenth annual battle between Elyria and Lorain and also the twelfth league argument.

The championship of the league is hinged on the battle Friday and by winning from Lorain the White and Crimson will be in a tie for first place with the Purple and Lavender. On the other hand, if Lorain succeeds in winning or even tieing the big game she will obtain undisputed ownership of the 1922 grid championship of the N. O. A. L.

It makes no never mind where you go you will find folks talking about the big game Lawyers speak of the game in terms of, "breaking down the defense." Doctors look at the battel from a "physical endurance" standpoint Physiologists think of the game as a series of "the condition of the lower and upper cerebellum at the physiological impulse" But all this tells us exactly nothing as the average fans such as you and yours truly have our own way of looking over the possibilities and the like concerning the game. But let's leave the banquet and get down to the meeting at hand.

Elyria Has Best Record.

The Elyria crew has the best record to date and we are not overlooking the Oberlin defeat. Elyria had her goal-line crossed by three teams in eight games but only one of those three teams defeated the locals—Oberlin. Those who saw the Oberlin game will agree with the writer in that Elyria was in a slump that day just as Lorain was in a slump when Akron North turned them back 9-6, after Lakewood had swamped North 36-0 And remember Lorain had already beaten the strong Lakewood team 13-0. Bellevue after outplaying Lorain for over three quarters last Saturday, lost the game when Lorain drew Lady Luck's smile. Both the Lorain touchdowns were of the "fluke" nature; still that's the game. Elyria defeated Bellevue 17-6. Then again Lorain had a tough time winning from Fremont, 13-0, while Elyria towed Fremont into camp on the back end of a 60-0 count, so that's that! Elyria has scored 226 points to her opponent's 31, while Lorain has scored 94 points to the opposition's 16 Both teams have played eight games so far this season.

Hoodoo Gone.

Some of the local fans are a bit skeptical as to the Lorain hoodoo They base their claims along the line of reasoning that, because Lorain has been winning the majority of the games from Elyria in the past, the local team will go into the game too nervous to play the game they know how and can.

Elyria certainly overcome the hoodoo last year when they played the heavier Lorain team to a 0-0 tie game on the Purple and Lavender's own field, a field that was best navigated in rowboats. Now then do you see any logical reason why Mr. Jinx should call again this year?

Lorain Heavier.

When it gets down to weights Lorain has a fair advantage The average weight of the lads from the Lake town is 155 pounds, while the local gridders average 150 pounds Thus taking them by the team Lorain has an advantage of five pounds to the player If we take just the two lines of seven men we will have cut the advantage to one pound. This shows that the difference is nearly all in the Purple and Lavender back-field. Lorain's back-men have a ten-pound advantage per man but Elyria has the speed to overcome that handicap as they demonstrated against Bellevue, West of Akron and Sandusky.

Elyria's Attack Best

Elyria's offensive attack looks the best from where we sit. The White and Crimson has a varied attack which has been gaining yardage all season The Elyria backfield contains three good triple threateners. This fact in addition to the new plays which will probably be used appears to give Elyria the advantage.

Lorain's attack, on the other hand, seems to be but two things, their forward passing combination and Full-back Thomas, whose strong point is hitting the line. Bellevue and Fremont both demonstarted that Thomas could be stopped as well as Lorain's passes being halted. There seems no reason why the locals can't go them one better and beat Lorain at her own game.

From a defensive standpoint there doesn't seem to be much choice. Both backfields are handy at backing up the line and making good, clean tackles. Sanford, McPhee, Oldfield, Schuster and Dansfield are expected to carry the brunt of the defensive play in Friday's game

Game Here.

One more point toward the White and Crimson's chances is gained because the game is to be played on the home field with the school band and home crowd behind the team The reserved seats for the game are almost all sold and those wishing reserve seats had better secure them now The largest crowd on record is expected to turn out for the 1922 classic scholastic grid battle of northern Ohio.

OHIO WESLEYAN CALLS OFF BIG 'CAGE' TOURNEY

DELAWARE, Nov. 21—Ohio Wesleyan's state high school basketball tournament has been discontinued indefinitely by action of the university athletic committee The action was taken in order to cooperate with the plans of the State High School Athletic Association for a tournament under its auspices in which the finals will be played at Columbus following district meets throughout the state

Ohio Wesleyan will cooperate further by holding the tournament for the Central Ohio district of the state association at Edward's gymnasium March 2 and 3. The Central district includes all high schools within an approximate 45 mile radius from Delaware, including such cities as Marion, Mt. Vernon, Marysville, Newark, Columbus and Circleville

"Wesleyan started the state basketball tournament to develop the sport in Ohio and to help the high schools," said Coach George Gauthier in announcing the university's action. "Now that the high schools are in a position to hold their own tournament our meet has fulfilled its purpose and we shall continue to boost high school athletics by cooperating with the association's tournament."

Ohio Wesleyan had already issued invitations for the 1923 tournament before the new plans of the high school association were announced and many entries have been received here. The invitations will be recalled at once however, in order that the plans for the high school's state meet may be interfered with in no way The Wesleyan tournament had grown from a small beginning in 1909 until more than 160 teams participated in the 1922 meet.

GRID BATTLES NEXT SATURDAY

East.

Harvard vs Yale at New Haven
Army vs. Navy at Philadelphia
Dartmouth vs Brown, at Providence
Notre Dame vs Carnegie Tech, at Pittsburgh
Boston university vs Tufts, at Medford

Midwest.

Northwestern vs Iowa, at Iowa City
Wisconsin vs. Chicago at Chicago
Michigan vs Minnesota, at Minneapolis
Ohio State vs Illinois at Urbana
W. and J vs. Detroit, at Detroit.
Purdue vs Indiana at Lafayette.

South.

Georgia vs Alabama, at Montgomery.
Florida vs. Oglethorpe, at Atlanta
Tulane vs Centre at Danville

Far West

California vs Stanford, at Palo Alto
Washington State vs Oregon Aggies at Portland

Sport Events Today

RACING Meeting of Southern Maryland Agricultural Association, at Bowie.
Meeting of Jacksonville Fair Association, at Jacksonville, Fla
HORSE SHOW American Royal Horse Show opens at Kansas City
ATHLETICS Annual convention of the National A. A. U., at New York
BILLIARDS: International 18.2 balkline championship closes at New York.
BOXING: Frankie Mack vs Billy McCann, 12 rounds at Akron.

DR. KING'S PILLS —for constipation Very effective

YALE-HARVARD BATTLE WILL DECIDE BIG THREE CELLAR TITLE

The rival captains, Charley Buell of Harvard, left, and Ralph Jordan of Yale.

When Yale and Harvard hurl themselves at each other on the football field each fall titles mean nothing. They fight "for the glory of Old Eli" and "the name of old Harvard." The game's the thing. The previous successes or reverses of the teams mean nothing It is just as well this year. For Princeton has hogged the glory that has been Yale's and Harvard's for years—eleven to be exact—by beating both. The beaten team in the Bulldog-Crimson setto will have tasted defeat in both "Big Three" battles this season.

Last Nights Fights

At Boston—Louis Bogash, of Bridgeport, Conn outpointed Billy Downey, Cleveland, in ten rounds.

At Columbus—Bud Christian, Chicago 134 1-4, won the decision over Frankie Callahan, Columbus 130 3-4 at the end of a 12 round bout

Waldo Patterson, Columbus 147, won a technical knockout over Tommy Coster, Akron, 143 in the fourth round of a scheduled 10 round fight.

A six round contest between Joe Dillon, Columbus and Al Zeigler, New Orleans, ended with honors even

Johnny O'Keefe, Columbus featherweight defeated Joe Clark, Lancaster, in a 4 round bout

At Cincinnati Speedy Sparks of Cincinnati, defeated Joe Peake of Toledo in a one sided 10 round bout

At Toledo—Benny Valgar, New York, easily outpointed Kid Jeakle in twelve rounds

At Troy, N Y—Charlie Lazarmons, of Chicago, was awarded Judge's decision over Tommy Warden of Brooklyn, in 12 rounds

NEW LOCATION

Our stand has been changed to the corner of Cheapside and Second street. 30 - Minute Service to Cleveland is still maintained.

Hall's Auto Service

AMHERST

Kenneth Tolhurst

SELECT NEW MATRON FOR AMHERST HOSPITAL

AMHERST Nov. 21—At a meeting of the board of trustees of the Amherst hospital Miss Nellie [illegible] of Huron was chosen matron of the hospital to succeed Miss [illegible] who recently resigned. Miss Wolfkill comes to [illegible] recommended She [illegible] head of the Sandusky Training school for nurses and prior to coming to this city she was [illegible] Elyria

[illegible] of the hospital feel they have chosen a very capable woman to take charge of the Amherst [illegible] and [illegible] will be made [illegible] hospital under her management

MRS. JOHN GRIEM TO ENTERTAIN AID SOCIETY

AMHERST, Nov. 21—Mrs John Griem will entertain the Ladies' Aid Society of the St Paul's Lutheran church at the church parlors on Thursday afternoon

Y. P. S. MEET THURSDAY EVENING AT CHURCH

AMHERST, Nov. 21—The Y. P. S. of St Peter's church will be [illegible] Rose and [illegible] Albert Deuschle [illegible] on Thursday [illegible] members are invited.

MRS. HUGO FINNIGAN TO ENTERTAIN SOCIETY

AMHERST, Nov. 21—Mrs Hugo Finnigan will entertain the Needle [illegible] her home on Milan [illegible] Wednesday afternoon

THANKSGIVING BARREL FOR WOUNDED YANKS

AMHERST, Nov. 21.—The Ladies' Auxiliary of the local American Legion post are planning to send a Thanksgiving barrel to the wounded veterans at Dayton. All ladies wishing to contribute are requested to call Mrs. Geo. Hoffner.

PLAN CARD PARTY

AMHERST, Nov. 21.—The Security Benefit Association will hold a card party in their club rooms on Wednesday evening

Building Bone is equally as important as building flesh. Foods that assist Nature, fix lime in the bones and teeth are essential.

Scott's Emulsion of pure vitamine-bearing cod-liver oil contains, in abundance, elements that energize the body and assist in the formation of strong bones and sound teeth

Scott & Bowne, Bloomfield N J. 22-26

MURBACH COAL CO. New Phone No. 2224

Y. M. C. A. WILL HAVE A CLASSY SWIMMING TEAM

The Y. M. C. A. swimming team met last week and decided to put another team in the field this year to meet teams around this section of the country, both away from Elyria and at home.

The team last year was the first that has represented the association in a number of years and their year's competition was considered a huge success by everyone Teams were met from several of the Cleveland High Schools, Case University of Cleveland, Akron Y. M. C. A and Canton Y. M. C. A.

It is the plan of the Swimming Club to enlarge their schedule for this season and a larger schedule of meets for both out of town and in Elyria will be held Already plans are being made to have meets with Toledo Y. M. C. A., Akron Y. M. C. A., Canton Y. M. C. A., Fostoria Y. M. C. A., and other Y. M. C. A's. and High Schools in the State. These teams will probably all be booked for appearance in Elyria as well as in their own city.

The swimming team of the local association is composed of the best swimmers in the city and practice several times a week at present in order to get in shape for their season which opens next month. Some of those who make up the swimming squad at present are Max Glover, Elmo Brooks, F. Guthman, Ken. West, Bob Hess, Gerald Hultz, Geo. Moody, Louis Keller, Phil Colgan, Phil Waterman, Lynn Heinzerling, Curtiss Barnes, Paul Kirby, Erie Chapman, Hugh Gray and Ken Buswell.

SAMMY MARSICO OUTPOINTED IN LORAIN BATTLE

LORAIN, Nov. 21.—Tommy McLoughlin doesn't want any more of Vic Cragg's game. The principal reason is that last night Cragg proceeded to put Tommy to sleep in the second round of a scheduled ten-round scrap.

In the first round McLoughlin had all the better of the argument and easily won the round but at the outset of the second chapter Cragg got going and Tommy never had a look in. After Vic had slammed Tommy against the ropes several times he finally measured his man and a clean uppercut to the jaw ended the bout.

In the semi-final Billy Palmer had an easy time beating Tommy O'Boyle in ten rounds, while in the preliminary Frankie Blake outpointed Sammy Marsico in six rounds. In the curtain raiser Jimmy Russell knocked out Kid Moran in the first chapter.

Both Teams Will Have New Stars, Battle for Title

What will probably be the most spectacular football game of the season is scheduled for Riverview (Fair Grounds) Park Sunday afternoon when the Elyria Eagle Professionals clash with the Amherst Professionals.

The first game between the two teams played at Amherst a few weeks ago was as pretty a grid battle as ever seen, Amherst, by an apparently lucky forty yard pass from Frye to Wheeler, Oberlin College stars, netted Amherst the only touchdown of the game and has an edge on the series for the county championship.

May Play Off Tie

Should the Eagles win Sunday then it is likely that the rubber game will be played either here or at Amherst on Thanksgiving Day afternoon.

The teams are as evenly matched as any two teams can be. In the first game Amherst was the most aggressive in the first half and the Eagles evened up the score by a reversal of aggressiveness in the last half It will be a game in which the team getting the breaks will win

The Elyria team has merged with the Lorain Mercuries which held Amherst to a scoreless tie Sunday. In addition George Tulk and Petro, exceptional grid stars, will hold their own against the best of them at the tackle positions.

The Elyria backfield will be composed of Kolopus, manager of the Elyria Moulton Candies, Reynolds and Penfound with Ambrose at Quarter.

Have College Stars

The Oberlin College stars who have performed with Amherst will undoubtedly play again with the Quarry Town lads here Sunday. In addition since the Oberlin College team's schedule for the season has been finished, some of this year's active stars will in all probability be seen in the Amherst uniform.

Coach Daniels of Lorain high will be referee with Jones, of Oberlin as umpire.

The Notre Dame University fresh men which had booked the Elyria Eagles for a game here Thanksgiving morning will play the Lorain Mercuries on the Alumni Field here at ten o'clock on Thanksgiving Day.

City Title Game Dec. 3

The Elyria city championship will be fought out here Dec. 3 when the Eagles and the Moulton Candies clash at Riverview park. The Candies won the first game 9 to 0 and the Eagles the second fray 3 to 0.

Sunday's game here is expected to attract at least 5,000 fans.

IF SKIN BREAKS OUT, IS FIERY, ITCHY OR ROUGH, USE SULPHUR

Just the moment you apply Mentho-Sulphur to an itching, burning or broken out skin, the itching stops and healing begins, says a noted skin specialist. This sulphur preparation, made into a pleasant cold cream, gives such a quick relief, even to fiery eczema, that nothing has ever been found to take its place.

Because of its germ destroying properties, it quickly subdues the itching, cools the irritation and heals the eczema right up, leaving a clear, smooth skin in place of ugly eruptions, rash, pimples or roughness.

You do not have to wait for improvement. It quickly shows. You can get a little jar of Rowles Mentho-Sulphur a any drug store.—Advt

For Quick Results try an ad in Classified columns.

CALL 9853 or 2822 OR SEE
E. H. BUSWELL
101 Broad Street
FOR NEW AND USED FORDS

KAYLINE FIXTURES

Lighting fixtures are intended to look well a [illegible] many years without [illegible]

However, to get the [illegible] satisfactory result, you ought to buy fixtures to start with that are worth while.

We have them! A wonderful selection of good quality [illegible] splendidly designed [illegible] fixtures of the very [illegible] kinds, at moderate, reasonable prices.

Come and see them

Theman-Dickason Electric Co.
Washington Avenue
Troxel Bldg

Attention Contractors

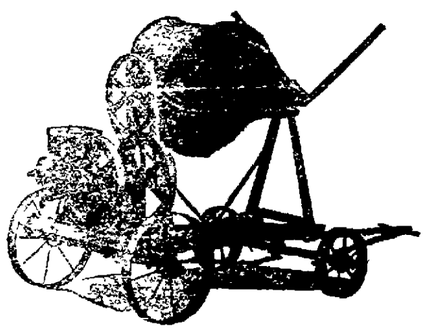

JAEGER CONCRETE MIXERS
We Carry Full Line of Concrete Mixers
See our trailer mixer on pneumatic tires

The Elyria Belting & Machinery Co
Phone 2862 Down East Broad, Foot of Williams St.
P. S.—A Big Line of Used Office Furniture

Join Our Christmas Saving's Club Now

OUR CHRISTMAS SAVINGS CLUB

An Easy, Pleasant Way to Save

We are providing for you a systematic plan of accumulating a snug sum—from $25 to $250—by next Christmas, so you'll hardly "feel" it. Here are the easy-to-follow rules:—

1 Deposit each week in advance for fifty weeks.

2 Deposits may be $0.50; $1.00; $2.00 or $5.00 weekly.

3 If you make all payments we will hand you our check in fifty weeks for $25.00; $50.00; $100.00 or $250.00 as the case may be—plus interest.

Our handsome circular and folder will answer every question. Just call at this Bank and get one. Glad to greet you. You have 12 days in which to join this Club.

The Savings Deposit Bank & Trust Co.

CHRONICLE-TELEGRAM
CLASSIFIED ADVERTISING
RATES AND INSTRUCTIONS

RATES PER DAY
(Count 5 words to a Line)
Consecutive days 1½c
(one week) 7c
Not taken for less than 25c.

Copy for publication in the Classification for the Chronicle-Telegram must be in office 10:30 A. M.

Not responsible for more than one correct insertion of any advertiser should notify us immediately.

Cash must accompany all orders, stamps being accepted.

Classification of ads not listed.

Space 12 lines to an inch for display out in white space. White space costs the same rate per line as printed line.

Special Rates for Death Notices

BUSINESS PERSONALS

MATERIAL FURNITURE CO.
Phone 2663
At Broad Street Bridge
10 Years in Elyria
UPHOLSTERING, REPAIRING, FINISHING WORK.

TRUNK AND LEATHER STORE
We You Money on all Kinds of Traveling Bags, Suit Cases and Hand Bags and Purses.
32 BROAD STREET

EXPERT CYLINDER GRINDING
Oversize Pistons and Rings.
"Motor Better Than New."
ELYRIA MACHINE CO.

Established 15 Years
GENERAL MACHINE AND AUTOMOTIVE WORK.
Industrial Plants a Specialty.
GARAGE AND MACHINE SHOP—Phone 9362.

CUT RATES.
Cash, but Cut the Prices

TO PLANT ANOTHER TREE
Your trees and shrubs in the fall gives them an early start in the spring. We can supply you with them in the nursery line. OHIO NURSERY CO., 1153 E. River St., Elyria.

Home of
Hall's Husky Huskers
BARRED AND WHITE LEGHORNS
Record egg strain. We feed Conkeys complete line of feeds. Attractive prices if Try a bale of Hall's Poultry.
Visitors Welcome
WORTHY POULTRY FARM
H. H. HALL, Prop.
Oberlin Road Phone 30163

ROOFING, FURNACES AND SHEET METAL WORK
of all kinds, call
THE WHITNEY & CO.
TIN SHOP.
Tel. 306 Broad St.

AUTO SUPPLY
C. ALTFELD FRED E. ALTFELD
384 Broad Street
Elyria, O.
WHERE A FOR ALL SERVICE

PROMPT SERVICE
As the cheapest and best workmanship has always been our motto.
ROOFING, SPOUTING AND FURNACES
Garland Hot Air Furnaces
Complete Satisfaction—Our Specialty
J. S. SIPES CO.
340 3rd St., Elyria, O.

COAT SALE
RECEIVED A BIG LOT OF COATS IN GRAY, BROWN, BLUE AND BLACK AT
$1.00 EACH
ROYAL CLOTHING STORE
WEST BROAD ST.
THE WHITE HOUSE BAKERY

A Saving on the Purchase and a Profit on The Sale—That's Classified Advertising

MRS. VIRGIE HAYS
DRESSMAKER AND LADIES TAILOR
335 FURNACE ST.
PHONE 35633

AUCTIONEER
EUGENE E. BURGE
807 Masonic Temple
Phones 2158-35023

HOUSE WIRING
WE CARRY A COMPLETE LINE OF ELECTRICAL ACCESSORIES
GET OUR PRICES
STANDARD HARDWARE CO.
254 Broad St. Phone 2679

BIG SALE ON OVERCOATS
$25.00 VALUES AT $14.75
SLIGHTLY USED OVERCOATS AT VARIOUS PRICES
ROYAL CLOTHING STORE
592 West Broad St.

LOST, FOUND, REWARD

LOST—K. of C. watch charm. Reward $5.00. Chief Stankard, police headquarters.

LOST—Wrist watch, Sat. 18th, between 1 and 5. Reward. Phone 5063.

LOST—Ladies wrist watch on Bath street. Reward. Call 2277.

LOST—Black and tan dog, one ear half gone. Return 25 West Ave. Reward.

LOST—Gold mesh bag containing money, Grand theatre or Broad St., Sun. eve. Call 36923. Reward.

LOST—Black traveling bag containing baby wearing apparel on Cleveland St between Stop 68 and Elyria. Leave at North Ridgeville postoffice or notify C. B. Dauson and receive reward.

LOST—Red long eared hound, lame in hind quarter. Call H. J. Welch, Grafton, O., R. D. No 1.

LOST—New Star tire 30x3 1-2, between Fairlawn and Murbach coal yard. Reward, return to Murbach coal office.

LOST—Wrist watch, vicinity McKinley school. Finder call 39812 or notify H. T. LaBar, 153 Clark.

WANTED—MALE HELP

WANTED—Three men able to furnish own trucks for bakery trade. Guarantee of $50 per week. Call 7192, 423 Earl Ct.

WANTED—Experienced truck driver. Must give references, 149 Cleveland St. H. W. Better. Phone 5713.

SALESMAN WANTED—Hustler who can furnish car, to handle the sale of Heberling's medicines, extracts, spices, toilet articles, etc., in this county. Old established company. Large line giving complete satisfaction which means large repeat sales. Every home a real prospect for our attractive line of household necessities. Liberal commission. No investment in goods. Splendid opportunity for ambitious man who desires permanent and profitable employment. Write today for full particulars. Haberling Medicine Company, Dept. 570 Bloomington, Illinois.

WANTED—FEMALE HELP

WANTED — Neat appearing young lady to assist dancing instructor 2 or 3 evenings a week, no experience necessary, also a good piano player for dance work, give phone number. Address box 710 Chronicle-Telegram.

WANTED—Girl to care for children. Phone 38173.

POSITIONS WANTED

WANTED—Position as housekeeper. Box 701 Chronicle-Telegram.

WANTED—Position as stenographer or any kind of office work. Box No. 703 Chronicle-Telegram.

WANTED—Position, pratical nurse. References. Phone 5082.

WANTED—Position by college graduate, prefers business proposition or manufacturing industry. Box 706 Chronicle-Telegram.

WANTED—Position as bookkeeper and stenographer at reasonable rate for experience. Box 705 Chronicle-Telegram.

REAL ESTATE FOR RENT

FOR RENT—Store rooms suitable for market, drugstore or bakery, also garage. Phone 30692. Stoddards Grocery Store, East River at 4th St.

FOR RENT—5 unfurnished rooms, heat and water furnished. $30.00 a month. 341 West Second St. Phone 5724.

ROOMS FOR RENT

FOR RENT—Furnished room. 620 West Ave. Phone 38771.

FOR RENT—Furnished room for two gentlemen. Phone 41073.

FOR RENT—Three furnished rooms, private entrance, all conveniences. Phone 8962. No. 302 East Ave.

FOR RENT—Nicely furnished room, suitable for one or two persons, close in. Phone 7252.

FOR RENT — Light housekeeping rooms, reasonable, 243 Howe St.

FOR RENT—Furnished room, garage in connection if desired. 308 Park Ave. Tel. 38851.

LIGHT HOUSEKEEPING ROOMS

FOR RENT—2 furnished rooms, must be seen to be appreciated. Phone 7111.

FOR RENT—2 furnished light housekeeping rooms. Phone 7813. 428 West 6th St.

FOR RENT—3 furnished rooms for light housekeeping. 817 Middle. Phone 7291.

FOR RENT—2 nicely furnished rooms for light housekeeping. 344 2nd.

APARTMENTS FOR RENT

FOR RENT—Suite in Colonial Apts. Call 8493.

FOR RENT—Modern flat. Phone 39231.

FOR RENT—Furnished flat, steam heat, inquire No. 7 Cheshire Blk after 7 p. m. Telephone 29[illegible].

ROOM AND BOARD

WANTED—Room and board with washing. Please state price wanted. Box 704 Telegram office.

WANTED TO RENT

WANTED TO RENT—Room with bath furnished or unfurnished. Private entrance. Phone 5073.

WANTED TO RENT—4 or 5 rooms with garage, modern conveniences, centrally located. Box 702 Chronicle-Telegram.

WANTED TO RENT—4 or 5 rooms with garage. Phone 41174.

WANTED—Two or three light housekeeping rooms by three refined young gentlemen, near Technical High School. Inquire box 709 Chronicle.

REAL ESTATE FOR SALE

List your house with William Kilroy if you want speed. I have buyers for all parts of the City.
WILLIAM KILROY
308 Broad St. 2698 Open Nights

FOR SALE—By owner, new modern home, just completed. 217 Wolf Ct. Ida Wolf, 8th St.

$600 down, $35 month buys a nice home on the East Side, close in, furnace, bath, slate roof, cement cellar. Priced at $3900 for quick sale.
OSBORNE & SCOVILLE
20 Century Bldg Tel. 2172

$500 down, balance as rent, 7 room house on the West Side close to Lake Ave., cement cellar, slate roof, furnace, large lot, chicken house $3500.
OSBORNE & SCOVILLE
20 Century Bldg Tel. 2172

NEW HOME—PARK AVE.
Make your wife a Xmas present. Oak floors first & second story, oak finish downstairs, fire place, breakfast nook, glass door knobs, built in bath tub, laundry tray in basement. Tile roof, lot 45 ft. front. Will sell on terms. Inquire,
HENRY HEIDRICH
Phone 2033 203 Lorain Co. Bank Bldg.

$500 down, $35 month buys a 6 room home, furnace, bath, elec., fireplace, large lot, on the east side, paved street. A real home.
OSBORNE & SCOVILLE
20 Century Bldg Tel. 2172

FOR SALE—Better than renting. Phone owner, 39371 and see fine six room modern house in healthiest and prettiest section on Eastern Heights. Handy to down town. Terms only $50 per month with small down payment. Act quick if you want a real home. Price below the value of resident property around it.

FOR SALE—Property in all parts of City. If you are looking for a home or investment see us before buying. We can save you money.
BAUS & HIGGINS
214 Elyria Blk. Phone 2967

EASTERN HEIGHTS. CLOSE IN
Large 6 room home, double oak floors, furnace, bath, elec., laundry tubs, large lot, garage. Think of this $6500. Good terms.
OSBORNE & SCOVILLE
20 Century Bldg. Tel. 2172

FOR SALE—Good up to date house, big lot, 4 car garage, very cheap, close in. Box 703 Chronicle-Telegram.

WILLIAM KILROY
Lake Ave.—Fine home, 6 rooms, good lot, 3 large bed rooms and bath up, polished floors, French doors in dining room, cement basement, combination furnace. You will have to hurry on this. Terms.
Bungalow, Lake Ave.—Double oak floors, oak finish, brick fire-place, bath, elect., fine cellar, large lot, people leaving city, want to sell. Only $3400.
Lake Ave., near city limits—5 room bungalow, bath, fur., elect., garage, big lot, a bargain. $500 down. Balance $30 per month.
8 room—West Side, paved street, big square house, oak floors, fire-place, bath, fur., elect., fine cement cellar, large lot. See us at once, make offer.
Eastern Heights — Fine up-to-date home, 6 rooms, double oak floors up and down, brick fireplace, clothes chute, laundry tubs, garage, large lot. Reasonable down payment takes it.
$700 down—6 rooms, oak finish, bath, fur., elect., big square house, newly papered, paved street. People leaving city.
South Side—Close to 8th St., 8 room house, strictly modern, oak floors, 50x160 ft. lot, fine garage, the best buy on the South Side, reasonable terms can be arranged.
Bungalow, South Side—6 rooms, built 1918, stone fire-place, double oak floors, oak finish, plate rail, tile floor vestibule, newly papered and painted, garage, large lot, fine garden, fine kitchen and cellar. Rush sale. Only $6000.
Bungalow, East Side—On car line, 5 rooms, bath, gas, elect., hot water heat, garage, house in fine condition, $500 down. Balance $30 per month.
$1900—5 rooms, sewer, water, toilet, elect., big lot, your own terms.
WILLIAM KILROY
308 Broad St. 2698 Open Nights

10 room house, south side, well located, furnace, bath, could be easily made into two family, large lot, for $4750. Easy terms.
H. B. STOUGHTON
28 Redington Bldg. Phone 2179

FOR SALE OR TRADE

FOR SALE OR TRADE—Light Ford truck for Ford touring car, new tires. W. E. Denger, Stop 5, Lake avenue.

FARMS FOR SALE

FOR SALE—We have a large list of farms for sale and trade. Money to loan on farm land.
GILBERT BROS.
28 Redington Bldg.

10 acres, 7 miles from Elyria, on paved road, good 7 room house, good out bldgs., some fruit, very good gas well, tenant house that rents for $10 per month, 2 cows, about 50 chickens, some tools and Ford touring car can be bought easy terms or will trade for city property, will have to act quick on this.
H. B. STOUGHTON
28 Redington Bldg Phone 2179

MISCELLANEOUS FOR SALE

FOR SALE—Apex cleaners, Rotarex Washers. Terms. Service and repairing. Cleaners for rent. Phone 35361.

FOR SALE—16 and 20 inch wood $5 and $6 per cord. H. J. Neipfoet. Call 2867.

FOR SALE—Good eating pears, $1.00 per bu. Stegman fruit farm will deliver Saturday p. m. Phone 30154.

FOR SALE—Barred Plymouth Rock cockerels, guinea pigs, squabs. S. E. Wurst, Stop 2, Lake Ave. Phone 35073.

FOR SALE—A good Economy gas heater, with pipe. Phone 9212. Apply 125 Chestnut St.

FOR SALE—White enamel bed, kitchen cabinet, porch swing, Parker's gas heater, new Perfection oil stove, large mirror, oak buffet, china closet, new bedroom suite and wardrobe. 357 East River.

FOR SALE—Fresh cows and springers, grade Holstein. Phone 34R1, John Cowley.

FOR SALE—Hard coal stove and some coal. Phone 38565.

FOR SALE—Small oak roll-top desk in fine condition, $85.
N. W. SCOVILLE
20 Century Bldg Tel. 2172

FOR SALE—Chairs, tables, rugs, bed, chiffonier, curtains, etc. 313 9th st., upstairs. Phone 35013 between 5 p. m. and 8 p. m. or after noon Saturday.

FOR SALE—Curtice air compressor tank and hose. Bargain. W. E. Denger, Stop 5, Lake ave.

FOR SALE—Beautiful nickeled base burner, price reasonable. Phone 40514.

FOR SALE—Gas heater, good condition. Inquire 210 Harvard.

FOR SALE—S C Black Minorca cockerels. Irvin Klinect, Grafton, O.

FOR SALE—Bakery route with truck, call C. D. Bott, Stop 7, Grafton Line.

MISCELLANEOUS WANTS

WANTED—To do washings and ironings, also fancy clothes. Phone 41024.

WANTED TO BUY

WANTED TO BUY—7 or 8 room house, Eastern Heights, will pay cash. Box 707 Chronicle-Telegram.

AUTOS AND ACCESSORIES

FOR SALE—Ford top and rear curtains put on, $8.50. Imperial Top & Tire Co. E. Broad St. Bridge.

FOR SALE—Cadillac coupe, fine condition, good tires, many extras, $375. Terms to responsible party. Telephone 39702.

FOR SALE—5 pass touring car, first class cond., look it over and make an offer. 214 Elyria Blk. Phone 2967

FOR SALE—Dodge roadster, good condition, Gypsy top. Phone 2986.

GARAGE FOR RENT

FOR RENT—Garage, 105 Grace Ct. $5.50 per mo. Phone 2370.

LEGAL NOTICES

LEGAL NOTICE
This is to notify all parties that the undersigned will not be responsible for any debts contracted by my wife, Mrs. Helen Procter Henderson.
JESSE Z. HENDERSON,
13 Oberlin Rd.
11-14-21-28

SHERIFF'S SALE OF REAL ESTATE
Daniel Caley, Plaintiff,
VS
George Lutczam, et. al., Defendant,
Court of Common Pleas, Lorain County, Ohio Case No. 19519
In pursuance of an Order of Sale from said Court to me directed in the above entitled action, I will expose to sale, at public auction, at the north door of the Court House, in Elyria, Lorain County, Ohio, on Saturday the 23rd day of December, 1922, at 10 o'clock A. M., Eastern Standard Time, the following described real estate, situated in the County of Lorain and State of Ohio, and in the Township of Pittsfield to-wit:
Situated in the Township of Pittsfield, County of Lorain and State of Ohio, and is known as being the West part of Lot No. 98 of said Township and bounded north, west and south by lot lines, and east by lands of Charles Pickworth. Containing 38 acres of land.
Said Premises Appraised at Two Thousand ($2000.00) Dollars.
Terms of Sale, Cash on day of Sale.
N. D. BACKUS,
Sheriff of Lorain County, Ohio
WEBBER, WEBBER & METCALF,
Attorney.
11-21-28 12-5-12-19

LEGAL NOTICE IN DIVORCE
Case Number 19680
Carl Anton, Defendant, residing at Detroit, State of Michigan, Marine P. O. care of Steamer C. M. Werner, will take notice that on the 17th day of Oct., A. D. 1922, the undersigned Plaintiff filed her petition in the Court of Common Pleas, Lorain County, Ohio, being Case Number 19680 praying a divorce from said Defendant on the ground of gross neglect of duty and extreme cruelty and asking also, for divorce, alimony and equitable relief. Said case will be for hearing on and after the 2nd day of December, A. D. 1922.
THERESA ANTON,
Plaintiff
C. F. ADAMS,
Attorney
10-17-24-31 11-7-14-21

LEGAL NOTICE
The defendants, Heman Ely, Cynthia S. Ely, Orin Cowles, Jane C. Cowles, James Chambers, John Chambers, Charles D. B. Mills, Harriet Ann Mills, Clement Northrup, Abijah A. Northrup, Smith D. Hinman, Antoinette Hinman, William H. Root, Fannie Root, James B. Humphrey, Mary D. Hurst, Mary R. Hurst, and their unknown heirs, legatees, devisees and creditors, the place of residence of each of whom is unknown to the plaintiff, will take notice that on the 17th day of October, 1922, the undersigned plaintiff together with others filed their petition in the Court of Common Pleas of Lorain County, Ohio, being Case No. 19694 on the Docket of said Court alleging that the plaintiff Sherman Wurst is in possession and that the plaintiffs all are the holders of the fee simple title to the following described real estate.
Situated in the City of Elyria, County of Lorain and State of Ohio, and known as being part of Lot No. 239 in Block or Out Lot No. 52 of Heman Elys Town Plat of Elyria, between the branches of Black River, Elyria Township, said Town Plat being recorded in Volume 3, page 14, of the Lorain County Records of Plats and also a part of said Block or Out Lot No. 52, between the branches of Black River, not subdivided.
Said part of said Lot No. 239 and part of Block or Out Lot No. 52 taken together forms one parcel of land, bounded on the North by a line parallel with the South line of said Lot No. 239 and 10 feet distant North therefrom; on the West by the East line of East Avenue; on the South by a line parallel with the South line of said Lot No. 239 and 45 feet distant South therefrom and Easterly by the Westerly bank of the East branch of Black River.
Said parcel is about 55 feet front on the Easterly line of East Avenue.
Plaintiffs further allege in said petition that the above named defendants claim or may hereafter claim to have some interest in, title to or lien upon said premises, adverse to the right of the plaintiff; that none of said defendants have in fact any interest in, or lien upon part or all of said lands for the reason set forth in the petition.
The prayer of the petition is that all the defendants be compelled to show what claim, interest in, title to, or lien upon said premises they or any of them may have and that any such claim may be adjudged null and void and that the title of the plaintiff be quieted as against each of said defendants.
Said defendants are required to answer on or before the 16th day of December, 1922 or judgment will be taken against them.
HELEN L. HOYT, et. al.
By STROUP & RICE,
Their Attorneys
10-18-25 11-1-8-15-21.

TIME TABLE
LAKE SHORE ELECTRIC RY.
Time Table Effective Sept. 11, 1922
(From Lorain, Eastern Time.)
10:50, East to Cleveland — 7:50, 8:50 a. m.; 12:50, 2:50, 4:50, 6:50, 8:50, 10:50 p. m. Locals hourly from 4:25 a. m. until 10:25 p. m.
Limited west to Vermilion, Berlin Heights, Norwalk, Sandusky, Clyde, Bellevue, Fremont, Fostoria, Findlay, Lima, Toledo and Detroit—6:30, 8:30, 10:30 a. m.; 12:30, 2:30, 4:30, 6:30, 8:30 p. m.
Locals—5:25 a. m. to 9:25 p. m., every hour, 7:25 and 9:25 to Fremont; 10:25 p. m. to Norwalk and Sandusky.

MEDINA

MEDINA, Nov. 21.—August Bojteck, of Cleveland, is i nthe county jail here awaiting arraignment on assault charges preferred by Miss Mamie Dvorak, also of Cleveland, said to have been committed while the couple were en route to attend a dance at Hinckley.

Miss Laura E. Detwiler, of Seville, is one of the two girl students at the University of Michigan, who have taken up a man's vocation in the studying of surveying.

The Union Thanksgiving services will be held at the Baptist church on Thanksgiving Day morning. Similar services will also be held at the St. Paul's Episcopal church.

School children have an excuse for being late these days following Janitor Crofoot having the school bell break in twain while calling in the classes. A new bell has been purchased.

Henry Ford has withdrawn the making of 500 Fordson fly wheels per day from the Medina Manufacturing Co., and the Henry Foundry Co., Ford deciding to manufacture them himself. The Ford work has provided 200 employment here and was the chief industry of the village. The family Appliance Co. has leased the large building of the Medina Manufacturing Co. and will manufacture electric flat irons.

Commencing Feb. 1, Medina electric users will be furnished 60-cycle instead of 25-cycle power. The company will bear the expense of changing about 200 motors here.

County Engineer Bibbins was successful in having the state allowance increased from $87,560 to $141,000 for Medina county road improvements for next year.

Walter L. Main, born on a farm near Lodi, near here, visited the place where he was born 60 years ago and promised to bring his world's second largest circus on an annual visit to his native heath.

Tom Hood, 19, while rounding up rabbits while hunting with his father, ermerged from a hillside just as the father, Charles J. Hood shot at a bunnie. Scattering shots lodged in the young man's face and arms and were extracted without serious results by Dr. Robinson.

Miss Mary Geiser, elected clerk of courts, is the first woman to hold county office in Licking county, Ohio.

Miss M. Sylvia Donaldson, elected to the Massachusetts legislature, is 72 years old.

WANT AD REPLIES

At 10:30 A. M. today there were replies at The Chronicle-Telegram Office in the following boxes:
Box Nos.—674, 678, 689, 694, 696.

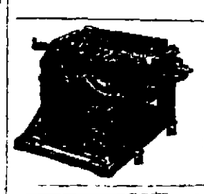

REPAIRED
MASON & KELLY
DEPOT ST
PHONE 2019

SPECIAL SALE ON MEN'S UNCALLED FOR SINGLE COATS AND OVERCOATS SLIGHTLY USED
Prices on Coats from $1.50 to $3.50
Overcoats, $3.00 to $10.00
A Nice Assortment of New Overcoats At $15.00
I. WASSERMAN & CO.
51 East Ave. Opposite Postoffice

MY MARRIAGE PROBLEMS

Adele Garrison's New Phase of

Revelations of a Wife

Copyright, 1922, by Newspaper Feature Service, Inc.

The Almost Panicky Fear That Followed Madge.

IMMEDIATELY after I was comfortably settled in my seat in the train I realized I had not seen the last of the reporters. Almost directly opposite me sat Miss Cargill and Mr. Rickett, chatting in comradely fashion, while two seats behind them, young Mr. Smythe ostensibly was buried in a magazine.

None of them made any attempt to speak to me on the journey. Miss Cargill nodded brightly and smiled when I caught sight of her, and Mr. Rickett lifted his hat with smiling courtesy, but Mr. Smythe, to my great relief, apparently ignored my existence, although I was sure that from his vantage place behind me he was furtively watching me.

With a sudden racing of my pulses I realized that I was actually under their espionage. Neither Miss Cargill nor Mr. Rickett would misquote me or write anything which had no foundation in fact, because of the high ideals of their craft which they held. But I saw now what I had failed to see before, that they would in all probability follow me to Caldwin to make sure that I did not change my mind concerning Dicky's escapade when I reached there, and give them some valid excuse for a further story.

That they were more dangerous to my fear of publicity than young Smythe, I saw plainly. I was sure that I had so thoroughly cowed him that he would be most careful what he wrote concerning me, although, of course, he would malevolently go as far as he dared. But Miss Cargill and Mr. Rickett had much greater courage than he, and they were also sure of the exact boundary between a safe newspaper story and one that might prove a boomerang.

Under Close Observation.

I did not need to look again at their keen, shrewd faces to know that they would not leave my vicinity until they were convinced that my meeting with Dicky and Claire Foster would not provide them with material which they could use.

The discovery startled me, and in a way was a most salutary thing for me. If I had not made it, I should have brooded all through my journey over Dicky's actions, and the warnings my father and Lillian had given me. Instead all my faculties were bent toward the one question, how to avoid any chance of further publicity.

I already had made up my mind to greet Dicky and Claire Foster as if nothing had happened. But I had made one exception. Dicky invariably kissed me upon my arrival from or departure on a journey. I had felt that I could not bear to receive that kiss. But I saw now that if I could not unobtrusively avoid it, I must submit to it.

The train slowed for Southampton. Mr. Rickett's voice sounded distinctly in my ears.

"I'll put yours on the wire, too," he said.

Madge Is Puzzled.

"Thanks so much," Miss Cargill's voice replied. "Here" I heard the click of her purse.

"No time now," crisply. "We can settle when I get back."

"All right," and as Mr. Rickett walked briskly down the aisle I glimpsed the charming comradely relations which exist in the newspaper world between the men and women workers. A world in which each pays his or her score with scrupulous exactness, but in which the men have not lost their chivalrous instincts toward women.

Young Mr. Smythe hurried after Mr. Rickett, and a furtive glance out of the window showed me the two men going into the telegraph office of the station. Each handed the operator some sheets of paper and a bill. Each ignored the change and raced back to the train just as it got under motion.

I puzzled over this until the train drew into the Pennsylvania station. I knew they had had ample time to send telegrams before they boarded the train. Why had they wired from Southampton? It must have been something concerning my presence on the train.

When the train stopped I gathered up my bag and purse and followed the crowd to the staircase leading to the upper level. At the top stood a number of people waiting for our arrival.

As I reached the top of the stairway I saw a tall, apparently old man with white mustache and Vandyke beard turn quickly and bury himself in the crowd.

MARKETS

New potatoes, pk.	30
Rhubarb, lb	5
Maple Syrup, gal.	2.25
Tomatoes, 3 lbs.	10
Head lettuce, lb.	40
Lettuce, leaf, lb.	25
String Beans, lb.	20
Cucumbers, hothouse	10
Celery	12
Radishes, 3 bunches	10
Onion, dry	5
Red Beets, bunch	5
Peppers	2 for 5c
Georgia pPeaches, 3 lbs.	25
New Carrots, bunch	5
Fruit—Oranges	20 to 65
Lemons, doz.	40
New Maple Sugar, lb	40
Bananas, lb.	12
Apples, 4 lbs. for	25
Cocoanuts	15
Egg Plant	15
Green Onions, bunch	5
Grape Fruit	4, 10, 15
Mushrooms, lb.	75
Canteloupes, 2 for	25
Summer squash	10c
Spanish onions lb.	10
Sweet Potatoes, 10 lbs. for	25
Black Walnuts, 3 lbs. for	25c
Cranberries, lb.	18
Chestnuts, lb.	35
Hickory Nuts, lb	10
Quinces, 3 lbs. for	25
New Cabbage, lb.	4
Green Peppers, 2 for	5
Strickly Fresh Eggs, doz	70
Storage, doz., from	40 to 52
Lima beans, qt.	35
Pears, pk.	50
Plums, pk.	50
Tomatoes, 1-2 bu.	40
Honey Dew	25
Tokay Grapes, lb.	15
Butter, brick, lb.	55
Concords, 1-2 bu.	1.60
Pickling onion, lb.	15
Rutabeggas lb	5
Pumpkins	10-15-25
Hubbard Squash, lb.	4
Jersey sweet potatoes 3 lb. for	25

Endive head	[illegible]
Dutchess Pears	1-2 bu. [illegible]
Horse radish root lb.	[illegible]
Okra lb.	[illegible]
Garlic lb.	[illegible]
Leeks, bunch	[illegible]

COAL

Pittsburg lump	$7.75
Kentucky Lump	10.00
Pocahontas	11.50
Berghoix lump	8.12
Gorhen	8.12
Petroleum Coke	15.00
Hard coal	15.00
Piney Fork	8.12

GRAIN

Straw	12.00
Hay	14.00
Wheat, No. 2	1.00
Oats	35
Corn	65
Gluten	[illegible]
Bran	25.00

MEATS

Hamburg	16
Beefsteak	28, 30
Roast	16, 18
Boil	10
Veal Steak	40
Roast	25
Chops	33
Stew	20
Pork Chops	25, 30
Roast	25
Smoked ham	28
Sliced ham	60
Bacon	28, 30
Lard	15
Leg of Lamb	40
Spring Lamb, quarter	$2.50
Poultry, old, dressed	37
Springers	35
Catfish	30
Pickerel	28
Halibut special	28
Pike	18
Fresh Mackerel	25
Smoked Herring	20
Herring	18
Lemon Sole	25
Lake Superior Trout	25
White Fish, fresh	20
Perch	18
Fresh Cod	25
White Bass	18

Mrs. William H. Horton, a 61-year-old woman of Red Oak, Iowa, has just completed the repainting of the exteriors of three residence properties she owns.

BUS. PHONE 2816
RES. PHONE 9523
The Moore Bros. Concrete Block Company
Manufacturers of
CAST STONE BLOCKS
Plain and Granite Face
"The Best Concrete Block Made"
Corner B. & O. Railroad and Rush St.
ELYRIA, OHIO

MONEY TO LOAN
On Second Mortgages, On Real Estate
First Mortgages Bought & Sold
THE LORAIN COUNTY MORTGAGE & TITLE CO.
Room 22 Turner Blk. Elyria, O.

RADIO BATTERIES
O Boy! 60 Ampere hour "A" Batteries as low as $7.75 and guaranteed at that. Charge them yourself. We give you the dope. Come in and see them.
COOPER SERVICE
618 W. Broad St. Opposite Market

Printing of the finest quality
WRIGHT
583 W. Broad Dial 3186

WE SELL
Electrical appliances, Washers, Ironers, Cleaners, House Wiring Materials, Fixtures, Westinghouse Mazda Lamps.
WE DO
All kinds of electrical construction, House Wiring. Repairing Sadirons, Vacuum Cleaners. Bring in your gas lamp or vase and have it made into an Electric.
THE SUPERIOR ELECTRIC CO.
355 Broad Street
Opposite the Grand Theatre

HEMSTITCHING
BUTTONS COVERED STAMPING
NEEDLE WORK
MELAINE FARR
28 Turner Block Court Street

WE GIVE YOU THE BEST FOR THE LEAST MONEY
Starr Brothers
821 Broad St. Elyria, O
ARMY, NAVY GOODS AND GENERAL MERCHANDISE
821 Broad Street.
We carry a complete line of rubber boots and artics, working shoes, pants, underwear, sweaters, rain and storm coats, sheep lined coats and vests, leather jerkins. A full line of breeches and leggings.
Next to Lewis Mercantile

YOU LIKE GOOD THINGS TO EAT AND SO DO WE
THAT IS THE REASON WHY WE SERVE ONLY THE BEST AND MOST APPETIZING OF ALL FOODS
CRYSTAL RESTAURANT
Court St. Elyria, Ohio
When In Town Visit Our Restaurant

FOR GENUINE BARGAINS GO TO THE MANUFACTURER
If it is a used piano, player or phonograph that you desire, at a real Bargain Price, we have it. If it is a New Piano, it is here for from $295 up; New Players for $490 and upward; New Phonographs for $65 and upward.
THE STARR PIANO CO.
316 Broad St., Elyria

Y·M·C·A CAFETERIA
"A GOOD PLACE TO EAT"
Week Days—Dinner 11:00—1:00 Supper 5:00—7:00
Sunday Dinner 12:00—2:00

Ohio Public Service Co.'s
FIRST PREFERRED STOCK
PAR VALUE $100.00
SELLING AT $96.00 PER SHARE
RETURN 7.29%
TAX FREE
Dividends Paid Monthly
We know of no Safer Investment
Dial 2881—For Information
THE OHIO PUBLIC SERVICE CO.
Customer Ownership Dept.
405 Broad Street Elyria, Ohio

POLLY AND HER PALS--BY CLIFF STERRETT

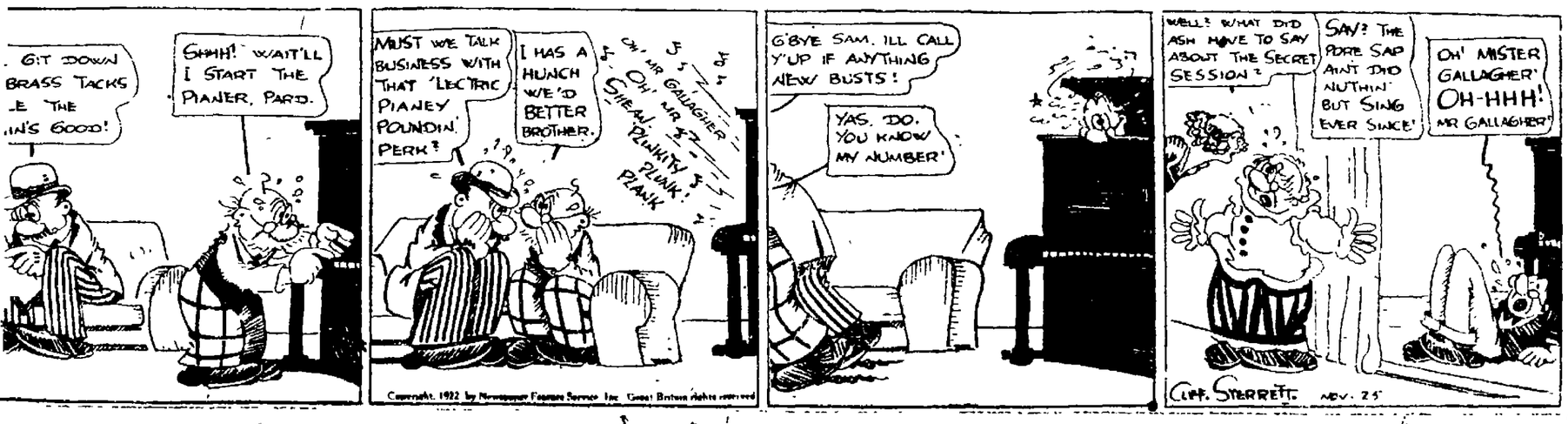

Copyright, 1922, by Newspaper Feature Service, Inc. Great Britain rights reserved.